12 PAGES TODAY

The Portsmouth Daily Times.

12 PAGES TODAY

VOLUME NINETEEN — PORTSMOUTH, OHIO, MONDAY, OCTOBER 28, 1912. — PRICE THREE CENTS

BATTLE RAGES IN BALKANS, LOSSES HEAVY

(By United Press.)

Berlin, Germany, Oct. 28—The Turko-Bulgarian fighting line extended today from Adrianople nearly to the Black Sea, according to best information obtainable from the front. Fierce fighting was reported from Sofia and Constantinople. As usual both sides claim the advantage.

A general engagement has been raging since last Wednesday along a front almost one hundred miles long.

Adrianople was still holding out at latest accounts. Operations against the fortifications were hampered today by heavy rains. The Turks continued to claim the recapture of Kirk-Kilissa and the Bulgarians to deny it.

A Constantinople telegram declares the Turks have routed the Bulgarian left wing at Visa, near the Black Sea.

It is estimated that about 25,000 were killed and wounded on both sides up to the time of Kirk-Kilissa's fall. Since then there has been further casualties. The Turks place the number of killed on both sides at Visa alone at 4,000.

(By United Press.)

Sofia, Bulgaria, Oct. 28—That the Bulgarians have captured Eski Baba from the Turks was officially confirmed this afternoon. The town is 30 miles southeast of Adrianople and almost on a direct line between the latter place and Constantinople. Its capture means that the Bulgarians have cut Adrianople off from communication with the capital.

(By Associated Press.)

Belgrade, Servia, Oct. 28—The Servian troops have taken the town of Mitrovitza on the railroad to the north of Uskub and Verissovitz, also has fallen into their hands, according to a dispatch from the Servian base at the frontier. Fifteen quick firing cannons, 4,000 rifles and a mass of ammunition were abandoned by the Turkish troop during their retreat. All the neighboring small towns are surrendering to the Servians. The Turkish army after abandoning Uskub retreated towards Veles, the men throwing away rifles in their flight. Hundreds of wagons with supplies were left behind.

DAMAGING TESTIMONY GIVEN AGAINST RYAN IN DYNAMITE TRIAL

(By Associated Press.)

Indianapolis, Ind., Oct. 28—Conferences between Ortie McManigal and Frank M. Ryan, president of the International Bridge & Iron Workers' Union were described by B. F. Cook, a stenographer, at the dynamite trials here today. The defense had maintained that Ryan never had talked to McManigal and that the entire responsibility of explosions rested on J. J. McNamara.

Cook, who now lives at Chariton, Iowa, was formerly employed by McNamara in Indianapolis. On August 25, 1910 he testified McManigal came into the iron workers' office and asked for McNamara.

"Ryan ordered me to escort the visitor into an inner office which I did. They closed the doors and remained there for some time. McManigal had just returned from Kansas City, Mo., where an explosion had occurred."

The witness also said Ryan had knowledge of the $1000 given monthly to McNamara to pay his expenses. Cook also identified a telegram sent by McNamara to Henry W. Legleitner at Pittsburg saying: "Come on. I will be at headquarters Monday and Tuesday." The witness said Legleitner, who is a member of the Union Executive Board, who now lives in Denver, appeared with a suit case which was made to carry 12 quarts of nitro glycerine.

Will Griswold, a former Portsmouth resident, but late of Columbus, is in the city, the guest of friends.

BED BUGS CARRY TYPHOID GERMS

(By Associated Press.)

Washington, Oct. 28—Cockroaches and bedbugs are branded as the latest to carry typhoid fever germs, according to Superintendent R. E. Riggs, United States Navy. He tells of an outbreak at a navy post on an isolated island where he was in charge of the water and food supply. A careful study of the cause for the spread of the disease resulted in the conviction that it was the cockroaches and bedbugs.

Wilson Victory Is Sure

(By Associated Press.)

Chicago, Oct. 28—Chairman McCombs, of the Democratic National Committee today gave out a statement containing his last weekly forecast and exhortation in behalf of the election of Governor Woodrow Wilson to the presidency. "Defeat", he says "is now virtually inconceivable."

---BUT THEY'RE AFTER HIM.

TWO JACKSON WOMEN WERE SHOT TO DEATH

(By United Press.)

Wellston, O., Oct. 28—In a neighborhood quarrel over children Mrs. Willard Betts and Mrs. William Colley, were shot to death last night in the outskirts of Jackson. The police are holding James Cochran, of the same neighborhood without bail and accuse him of the shooting.

Cochran, who is the father of nine children, says his children had been imposed upon, the police say. He was tried and acquitted two years ago, of the killing of Amos Kauffman, who was shot in a saloon brawl. A post mortem showed that one of the murdered women was soon to have become a mother.

According to the story told the authorities Cochran upon his arrival home was told that his wife had been accused of mistreating the children of Mrs. Betts and Mrs. Colley, and that she had engaged in a quarrel with the two women.

After hearing his wife's story, Cochran is alleged to have gone to where the Betts and Colleys resided and without warning began to shoot. He fired five times, three of the bullets taking effect in Mrs. Betts' body and the other two in Mrs. Colley's.

DIED IN JAPAN

(By Associated Press.)

Tokio, Japan, Oct. 28—Capt. Frank Brinkley, of London, foreign advisor of the Japanese Steamship Co., died today at the age of 71.

TO START SCHOOL FOR WIVES

Chicago, Oct. 28—Rev. Myron F. Adams, pastor of a Baptist church here, has announced the establishment of a "school for prospective brides" which will be opened at the church tonight. More than 150 girls have announced their intention of attending. The girls will be taught cooking, sewing, music and how to make a home cheerful as well as promoting economy.

"Of course we don't guarantee husbands for the girls but we do guarantee that they will make more desirable wives by our help and instructions," said Rev. Mr. Adams.

ROOSEVELT OUT AGAIN, IS STILL VERY WEAK

(By United Press.)

Oyster Bay, N. Y., Oct. 28—Still suffering occasional pains from his wounds, Col. Roosevelt today ventured out of doors for the second time since his return from Chicago.

He found that while he is gaining strength he is still far weaker than he expected. It was announced today that the Colonel would deliver his speech at Madison Square Garden in New York next Wednesday without fail. The Colonel's right side is still sore from the wound and the muscles are badly bruised.

Roosevelt was anxious to make the trip to New York in his automobile but his physicians thought the jolting of the car would be unfavorable to his condition so he has decided to go by train. A special car has been engaged for the trip and he will return on the same train immediately after he delivers his speech.

TWO REMOVED BY TAFT

(By Associated Press.)

Washington, Oct. 28—President Taft has removed Edward L. Barnes, register of the land office at Great Falls, Mont., and accepted the resignation of Receiver Wilson of the same office. The action followed an investigation. Their successors will be named later.

To Limit Share Of Players

(By Associated Press.)

New York, Oct. 28—Plans to cut the players' shares for their work in the world's series will be considered by the National Baseball Commission this winter. August Herrmann, chairman of the commission is one of the advocates of a scheme to limit each member of the winning team to $1,600, while the losers are to get $750 each.

ST. CAR MEN ON STRIKE

(By Associated Press.)

Jacksonville, Fla., Oct. 28.—A strike of 150 of the 175 employes of the local street car company resulted in a complete tie-up of traffic today. The men struck because the company refused to reinstate 25 men, discharged for figuring in the organization of a union.

JOHNSON CASE PROBED BY GRAND JURY

(By United Press.)

Chicago, Oct. 28—After four days' delay the federal grand jury today resumed its inquiry into the conduct of Jack Johnson, negro pugilist, with young white girls with a view to finding violations of the Mann White Slave law.

The chief witness today was Lucile Cameron, the 19 year old Minneapolis girl, whose mother brought a charge of abduction against the negro. It was understood the girl told her mother today that she would tell everything she know about Johnson and if the negro was prosecuted she would be a witness against him.

ETTOR TRIAL HELD UP

(By Associated Press.)

Salem, Mass., Oct. 28—Because of the continued illness of Juror J. M. Carter the trial of Ettor-Giovanitti and Caruso, charged with the murder of Anna Lepizo, was postponed today until Wednesday.

GOV. WILSON TO DELIVER ADDRESS

(By Associated Press.)

Princeton, N. J., Oct. 28—After an interruption of a week Governor Woodrow Wilson today resumed his speaking campaign. He left at 9:33 for Philadelphia where he will deliver an address. The governor looked forward today to a strenuous week of campaigning. He will deliver many speeches, in Philadelphia and New York.

SAY COMPANY GOT PAPERS

Columbus, O., Oct. 28—(Spl.)—The Brodt Shoe Company, of Portsmouth, with $150,000 capital stock, was incorporated by Geo. H. Brodt, Geo. M. Appel, Simon Ladold, George A. Goodman and F. V. Knauss.

BLAKE.

NEW HEAD OF UNIVERSITY

(By United Press.)

Baltimore, Md., Oct. 28—It was learned here today that Professor James R. Angell, of the Department of Sociology, University of Chicago, had been tendered the presidency of Johns-Hopkins University here to succeed Dr. Ira Remsen, resigned.

TAFT AT DESK, A ROAST FOR DEMOCRATS

(By United Press.)

Washington, Oct. 28—President Taft, back at his desk at the executive offices after his two months vacation, signalized the last week of his re-election campaign by issuing a sharp attack on the Democratic party for making an issue of tariff for revenue only. He expressed confidence in Republican success.

Wilson's election, Taft declared, would be "just as great a menace to American prosperity as was Cleveland's in 1892 when capital and industry took alarm, enterprise became paralyzed and business disorganized."

REFORM SCHOOL BOYS HAD PLOTTED TO KILL OFFICER THEY HATED

(By United Press.)

Lancaster, O., Oct. 28—A well defined plot to kill Officer Oliver Denny, of the Boys' Industrial School here, who was beaten into insensibility Friday night when three negro boys, Arthur Brunell of Cleveland, Clifford Allen of Springfield and Arthur Knisley of Etna Camp, Lawrence county, escaped, was revealed today.

The boys were captured Saturday and were arraigned today before Mayor Sexauer on a charge of assault with intent to kill. They were bound over to the grand jury under $500 bond on their pleas of not guilty. Brunnell had in his possession a statement signed by the three boys which contained Denny's death warrant.

Vice Pres. Sherman Is Very Sick Man

(By United Press.)

Utica, N. Y., Oct. 28—For the first time since his present illness began, it was admitted today that Vice President James S. Sherman is very ill. This admission came from his doctor, S. H. Peck, and was in connection with a denial that his patient had lapsed into unconsciousness during the night and was sinking. The latter report was widely circulated and generally believed. To clear up the situation the doctor issued a bulletin today which differed greatly from the previous optimistic statements and showed that the condition of the vice president was very grave.

The bulletin reads:

"Vice President Sherman is a very ill man, although the reports in circulation during the night were greatly exaggerated. Mr. Sherman was sitting up yesterday and he walked about the house. His condition is bad, it is true, but I do not apprehend any immediate crisis."

The vice president seemed slightly worse this afternoon and Dr. Peck made no attempt to minimize the seriousness of his illness. Sherman is suffering from a complication of ailments which have induced weakness in heart action. He experiences great difficulty in breathing.

LAW BREAKERS ONLY FEAR WILSON VICTORY

(By Associated Press.)

West Chester, Pa., Oct. 28—"Pennsylvania expects New Jersey expects, while every country expects the Democratic ticket to be elected this fall," said Governor Woodrow Wilson here today in his first speech since his campaign was interrupted more than a week ago.

"By the election of the Democratic ticket prosperity will not be checked. No business man has any fears of interruption to his business unless he be breaking the law of the land and the law of honor. I hope these men are afraid and their fears are justified."

WE'RE DRINKING MORE AND SMOKING MORE

(By Associated Press.)

Washington, Oct. 28—The American people are drinking more whiskey and smoking more cigars and cigarettes than ever before in the history of the United States according to Royal E. Cabell, commissioner of the Internal Revenue. From July 1 to Oct. 1, 1912, three billion, eight hundred million cigarettes were consumed, an increase of one million over a corresponding period of 1911. The nation consumed 33,150,000 gallons of whiskey during July, August and September, an increase of 450,000 gallons over the same period last year. 1,950,000 cigars were smoked during that time. The cigar consumption promises to establish a new record. 191,800,000 barrels of beer were consumed in 1912, 320,000 barrels more than last year.

PROHIS SHY ON MONEY

(By Associated Press.)

Washington, Oct. 28.—Contributions to the National Prohibition party were $20,035.28, according to Treasurer H. P. Faris. The expenditures were placed at $18,232.41. No contribution was larger than $1,000.

POLICE CHASE MURDERER OF THREE

(By United Press.)

Sheboygan, Wis., Oct. 28—Officers are searching the surrounding country today in an effort to locate Alvin Roehr, 28, a young farmer, charged with shooting and killing three persons late last night. The victims were Philip J. Ott, 45, a wealthy farmer, Mrs. Ott, 42, and Fred Haut, 80, father of Mrs. Ott. The murders occurred on the Ott farm a mile and a half south of Plymouth, near here.

Roehr committed the murder because he was refused permission to see his wife, from whom he had been separated for some time.

Roehr's body was found this morning hanging to a tree in the woods about a quarter of a mile from the scene of the tragedy. It is supposed that the man fearing for his life committed suicide.

Right here's where I get in th' game an' win myself a chunk of fame. My clarion voice I'll loudly clang a-makin' speeches for th' gang. I'll up an' tell folks all I can about Bill Taft an' th' workingman, how when a judge Bill got their goats an' made 'em feed on hay an' oats. On local issues I will dig up a few points on Moore and Hig, I'll give th' boys some dope an' say the gang's "th goods" an' all "O. K." Then if th' gang gets in again I'll get a job—maybe—and then—live easy. Here's for tomorrow:

Ohio Fair in South. Local showers tonight. Tuesday warmer.

Kentucky—Fair and warmer tonight. Tuesday fair.

TO DIVORCE POLITICS FROM BIG BUSINESS

(By Associated Press.)

Washington, Oct. 28—Divorce of politics from business big or little, by the enactment of corrupt practice act more stringent than any now in effect in any state, will be the demand urged upon congress by the Clapp committee of the senate, which has been investigating campaign contributions.

As yet the members have not framed their specific recommendations. It became known today, however, that there would be no partisanship in their appeal to congress for statutes which would bar from future campaign funds money from corporations. Here are some of the recommendations to be made by the committee:

Prohibition of any contribution by a trust, large or small to presidential, senatorial or congressional campaign contributions.

Prohibition of large individual contributions to campaigns by any officer or director of any corporation.

Publication of campaign receipts by all candidates to occur four times during the 30 or 60 days after nomination and during the campaign and after election.

Limitation of size of contribution from individuals.

Publication of how every cent in any campaign was spent twice during primary and election campaigns.

Prison sentences as well as heavy fines on campaign officials who break the law.

Machinery to enforce the proposed new law, it was learned, may cause the creation of a new federal bureau of elections.

BIG PROGRESSIVE RALLY TUESDAY NIGHT

October 29, Grand Opera House, 7:30 O'clock

The Bull Moose special known as the "Blue Arrow", will arrive at the N. & W. station at 6:05 p. m. where the orators, headed by ARTHUR L. GARFORD, candidate for governor will be met by the River City and Portsmouth Bands. Several selections will be played by the two bands at the depot. The speakers will then be escorted to the Grand Opera House where several addresses will be made.

Everybody turn out and hear the real issues of the campaign discussed. The meeting will be called to order promptly at 7:30 o'clock.

BY ORDER OF COMMITTEE.

Bad Luck Follows Pretty Little Miss

Ill luck is most certainly following Ella, 7-year-old daughter of N. & W. Conductor and Mrs. C. O. Norris, 2306 Vinton avenue.

While playing, Saturday, Miss Ella, who is an extremely bright little girl, fell and broke her arm in three separate places. The fractures were reduced by Drs. Jordan and Test. Only a few weeks ago the unfortunate girl fell and fractured her collar bone, while a year ago while living at Sardinia, she fell out of a tree and broke one of her arms.

Pool Room Is Opened

Jacob P. Findeis' new pool room was opened to the public Saturday evening and was well patronized. The room is one of the most attractive and finely appointed of the kind in the city. Mr. Findeis hopes to have his new restaurant completed this week.

Brush Creek For Wilson

Squire John Davis, of Otway, was in town Monday on business. Mr. Davis stated that from all indications Brush Creek township will roll up a record vote for Wilson and the entire Democratic ticket on November 5.

BARRY GOES TO BIRMINGHAM

Mr. James J. Barry, of Center street, who recently resigned his position with H. Hossman & Company, left Monday afternoon for Birmingham, Ala., where he has accepted a splendid position in one of the large steel mills there. His wife and children will join him later. Mr. Barry was located in Birmingham until a few years ago, and will resume his former position there.

CHARLES D. SCUDDER
General Insurance
And Real Estate
ROOM 8, DAMARIN BLOCK

DOCTORS MET AT ASHLAND

The Eastern division of the Electric eMdical Association of Kentucky held an enjoyable session Saturday at the Ventura hotel in Ashland.

After election of officers, they adjourned to meet one year from hence, at the same place. Officers chosen were: Dr. J. L. Richardson, president; Dr. William Miller, of Greenup, vice president; Dr. W. W. Meadows, of Fullerton, secretary and treasurer. Those present were: Dr. J. M. Wells, of Vaneeburg, Ky.; Dr. Leo Strouse, of Covington; Dr. Nicholson and wife and friends, of Fullerton; Dr. Smiley, of Catlettsburg; Dr. W. W. Meadows, of Fullerton; Dr. Sparks, Dr. Sellards and Dr. Richardson, of Ashland.

STEEL PLANT TO ERECT OFFICE BUILDING

The Portsmouth Steel company officials now admit that plans for erecting a new office building are under consideration, but that the improvement will not likely be made until late next year, and that the site has not yet been definitely decided upon.

Took Care Of Son

Director of Public Safety John M. Williams, on Monday, appointed his son, Roy Williams, G. C. Chinn and James Molster to serve water rent notices on consumers. The semi-annual collection will begin November 1 and the books will be held open fifteen days instead of ten days, as announced elsewhere.

Have Faith in the Future and Back THAT faith with money

The future is ever bright to the man with a savings account—because he realizes that in THAT ACCOUNT he has the best backer in the world, in times of adversity.

While nearly everyone realizes the value of saving as a protection for the future, too many postpone the preliminary step— the starting of a savings account. Make the start, it is a good habit and the habit grows as the savings accumulate—You can start an account here with as little as $1.00.

3 Per Cent Interest Paid

Security Savings Bank

Michigan Made Poor Showing

Local admirers of Michigan were greatly disappointed in the wretched game they played against Syracuse, Saturday, the score being 18 to 7 against the Wolverines. Michigan fumbled amateurishly and their defensive work was nondiscript.

However, Karl Zoellner is whistling going through a covered bridge. Michigan confidence is oozing out of his anatomy. He boldly makes the statement that Michigan will rise to the occasion and will triumph over Cornell and Pennsylvania. Karl is probably stimulating his courage with these statements. To the average follower of gridiron battles it looks like Yost's vaunted resourcefulness is going to be put to a test this season. The team has the earmarks of being far inferior to any that has represented the great Ann Arbor school in recent years.

THE MARKETS

NEW YORK STOCKS.

(By Associated Press.)

New York, Oct. 28—The last sale of stocks today was:

Amalgamated Copper, 85⅝.
American Beet Sugar, 70¼.
American Sugar Refining, 124¼.
Baltimore & Ohio, 105¾.
Chesapeake & Ohio, 81½.
Illinois Central, 127½.
Louisville & Nashville, 158½.
New York Central, 155¾.
Norfolk & Western, 115¾.
Pennsylvania, 124.
United States Steel, 76⅝.
United States Steel, Preferred, 113½.
Western Union, 80.

GRAIN MARKET, OPENING

Chicago, Ill., Oct. 28—Wheat: Dec., 92⅝ to 92½; May, 97¼ to 97⅛; July, 94⅛.

Corn: Dec., 53⅝ and ½ to ⅝; May, 52½; July, 52⅞.

Oats: Dec., 32⅝; May, 34⅜ and ½ to 34¼.

CLOSE

Wheat: Dec., 92⅝; May, 97⅜; July, none.

Corn: Dec., 53⅝; May, 52¾; July, 53.

Oats: Dec., 32⅝; May, 34⅛; July, 34¼.

LIVE STOCK MARKET.

Chicago, Ill., Oct. 28—Hogs: receipts, 40,000; market, steady; mixed and butchers, $7.75 to $8.35; good, $7.85 to $8.35; light, $7.60 to $8.25; pigs, $5.00 to $7.30.

Cattle: receipts, 29,000; market weak; beeves, $5.35 to $11.00; cows and heifers, $2.70 to $7.25; stockers and feeders, $4.25 to $7.40; calves, $6.50 to $10.

Sheep and lambs: receipts, 57,000; market, steady; natives, $3.40 to $4.40; lambs, $5.20 to $7.90.

Pittsburg, Pa., Oct. 28—Cattle: supply, 117 cars; market, steady; choice, $8.75 to $9.25; good, $7.25 to $7.85; fair, $5 to $5.65; veal calves, $9.50 to $10.

Sheep and lambs: receipts, 20 cars; market, strong; prime wethers, $4.70 to $4.65; good mixed, $4 to $4.40; fair mixed, $3.40 to $3.85; spring lambs, $4 to $6.75.

Hogs: receipts, 90 double deck; market, slow; prime heavy, $8.40 to $8.45; medium, $8.25 to $8.50; heavy yorkers, $8.15 to $8.25; light yorkers, $7.25 to $7.50; pigs, $6 to $7.

Special sale on all stamped goods, Tuesday only, at The Art Shop, 6th and Gay. adv—26-28

The office of Hutchins & Hamm is now located in corner rooms, Nos. 21 and 22 (second story) new First National Bank Building. 9-tf—adv

Typhoon Coming To The Grand Saturday

"The Typhoon," which stirred New York and London to its depths, will be seen at the Grand Opera House Saturday, matinee and night. This most remarkable play of Japanese life and costumes, was the reigning success of two continents last year, and Portsmouth theatregoers will have their first opportunity of witnessing the same furore this play has created. The scenery is said to be very beautiful and unusually effective, while a larger part of the costumes were imported from Japan for the occasion. The cast is in capable hands.

This piece, from the book by Mr. Melchoir Lengyel's Hungarian play of the same title and dramatized by F. G. Corcoran, created a sensation in New York last winter that was nothing short of a furore.

The piece will play only a few of the larger one night stands.

FELL OUT OF PERSIMMON TREE

There was a nice cluster of persimmons in the top branch of a tree that William Harris located back of Sciotoville. He got his hands on the cluster, but lost his balance and fell to the ground, a distance of 20 feet. He was badly bruised and cut, but no bones were broken. Harris lives in New Boston.

AUTO COLLIDED WITH TREE

Sending their machine into a thick-trunked tree while traveling at the rate of 20 miles, M. T. Mack and party of friends from Ashland, Ky., had a narrow escape from serious injury Sunday afternoon. The accident occurred a mile this side of Franklin Furnace and resulted from an attempt made by Mack to avoid colliding with another machine, coming head-on in an opposite direction.

The only alternative was to send his car into the tree, which probably saved a life or two, as both cars were running at a good rate of speed. Mr. Mack's car had a front wheel torn off, two tires ruined, the wind shield shattered and the front axle broken. He was driving a Chalmers car and it had to be temporarily abandoned. The machine was not hauled away until Monday morning.

Mr. Mack and several friends, who were in the car, were cut by fragments of glass from the wind shield.

FORTY HOUR DEVOTION POPULAR

The Forty Hours Devotion at Holy Redeemer church, always inspiring, appear to have taken on an added beauty and interest this year.

The services practically began Sunday morning at first mass, when the Knights of Columbus and the Catholic Foresters approached communion in a body.

The formal opening was at high mass and the church was never more lovely, being exquisitely decorated with flowers and evergreens. There was a procession of small girls and boys, each one carrying flowers, which was not only a delight to the eyes for the grace and rythm of its evolutions, but a scene so lovely that memory will take pleasure in dwelling upon it in the years to come.

Father Anselm, a Passionist priest, is conducting the principal work of devotion and delivering devout sermons.

The church has been crowded at each service and the Devotion promises to break all records in the number of confessions and communions.

TRIPS MADE BY CYCLISTS

Motorcyclists, wooed by the pretty day, Sunday, were out in force and enjoyed long spins in the country. A party composed of John Gary, Tide Davenport, Henry Clausing, Dave Shoemaker, Richard Applegate, Howard Doerr, Walker Thimes and John Bishop, took a spin to Chillicothe and return. En-route home the party discovered that the lights had been forgotten and were forced to travel by easy stages, feeling their way along the road.

Louis Hixon, all by his lonesome, took a trip to Jackson, while Homer Brunton got as far as Jasper when he met an old acquaintance and spent the day in the village.

Davenport Is To Move

Tide Davenport is preparing to move his stock and fixtures to his new quarters in the Selby property on Gallia street. The room has been practically completed and is ready for occupancy. Employes of Davenport expect to put in the evenings of the current week in transferring the headquarters and in arranging the large shipments of new stock which are expected in the city.

For deep-seated COUGHS COLDS and BRONCHITIS TAKE SCOTT'S EMULSION It increases human strength and resistance.

VOTE FOR
X GEO. E. ALVOID
PROGRESSIVE CANDIDATE FOR
PROBATE JUDGE
Your Support Will Be Appreciated

Knights of Pythias Will Hold A Rally

The grand lodge of the Knights of Pythias of Ohio has fixed Tuesday, November 12, as the date for a district rally in Portsmouth.

The district meeting will be participated in by Massie and Magnolia lodges of this city, and the K. of P. lodges of Otway, Wheelersburg, Sciotoville, South Webster and Harrisonville, and a good attendance is expected.

The meeting will be held at the Grand opera house and will consist of a program of songs, recitations and speeches. Several grand lodge officers will be present. County Deputy William S. Haney will have general charge of arrangements, and a member of each lodge will be named to assist him in looking after details.

ATTENDANCE AT SUNDAY SCHOOLS

The following was the attendance in the different bible schools Sunday:

Trinity M. E., 868; Bigelow, 450; Manly M. E., 375; All Saints, 80; First Christian, 703; First Baptist, 229; Second Presbyterian, 536; Evangelical, 249; Grandview Avenue Christian, 186; German M. E., 158; United Brethren, 187; First Presbyterian, 281; Central Presbyterian, 130; Free Baptist, 140.

A collection of $41 was donated at Trinity.

HOME FROM NEW YORK

Messrs. W. B. Anderson and E. C. Hood returned Saturday night from New York, where they put in the past week purchasing goods for the firm of Anderson Bros.' Company.

Mr. Hood, in commenting on the political situation, puts it as a toss-up between the three presidential candidates as to who will carry New York. Straus, the Bull Moose candidate for governor, is a big favorite. Along with politics, the Becker sensation is the talk of New York. The defeat of the Giants in the world's series has been buried and is very seldom mentioned except by the few Gothamites who bet on Boston.

Sheppard Released

John Sheppard, the former Fullerton, Ky., school teacher, who, while drunk, almost wrecked his home a week ago or so and who has since been sued for divorce by his wife, was released from the county jail Monday morning. Mayor Tynes ordered his release after Sheppard's brother, Rome Sheppard, assured him he would take him to Michigan and keep him away from Portsmouth for good.

Bone Meal. The Portsmouth Chemical Co. adv

MUNION'S
is the place for Excelsior slightly damaged shoes at factory prices. In connection with our store we have a first class repair shop.
1608 GALLIA STREET
Home Phone Y 854.

Eugene E. Knox
Masonic Temple
Insures anything
Insurable.

HAVE YOUR
SHOES SHINED
AT THE
NEW COLUMBIA
SHOE SHINE PARLOR
412 CHILLICOTHE ST.
Private chairs for Ladies.

Notice Of Election

Notice is hereby given that at the November election, 1912, on the 5th day of November, 1912, that the question of levying taxes in excess of the maximum rate authorized by Section 5649-2 and 5649-3 of the General Code of Ohio within all the taxing districts of Scioto County, Ohio, in the amount of two (2) additional mills, for the purpose of constructing and repairing necessary roads and bridges, such additional levy to be divided as follows:

Roads 1.5 mills.
Bridges .5 mills.

Such additional levy in the amount of two (2) mills to continue during a period of five (5) years, will be submitted to the electors of Scioto County, Ohio, at the usual polling places in the various election precincts in said county and between the usual hours of opening and closing such polling places, as provided by law.

By order of the County Commissioners.

THOS. C. PATTERSON, Clerk.
Oct 7 w4wks. d4wks. Mon.

TEMPLE THEATRE
Eleventh, Near Lawson
Moving Pictures
THREE REELS OF REAL REALISM

FOR SALE

This fine residence, just completed is situated on High street near the car line. It consists of six large rooms and bath room complete, spacious hall, four closets, pantry, sliding doors, two cabinet mantles, hot and cold water, cistern, basement concreted, 600 feet of cement walks, a large apple tree in the rear. A 20 foot lawn, along the side. This property will easily rent for $25 a month. A fine investment. The material in this house is all first class. Buy direct from the owner and save $200. Call on
WALTER W. BAUER
HOME PHONE A 1097
1524 GRANDVIEW AVENUE

Make Your Money Buy Full Value

You are interested in doing that, of course. Now where do you suppose you will get the biggest value, in the stores with the heavy expense, or in the well established, progressive store with a small expense. The Famous is one of the old stores of Portsmouth and its expenses are at rock bottom. That is why you get such bargains at the Famous.

Famous Suits and Overcoats are the leaders in Portsmouth for high quality and lowest prices. They are fine appearing, are warm and will wear well. We have a great line of Underwear, Shirts, Ties, etc.

Hats at all prices, all latest styles.

Our Children's Suits will save money for the parents. We are the home of

Styleplus Clothes $17

THE FAMOUS
FRED STRAUS, PROP.
Old Number 131 West Second, New Number 511 Second St.

GIVES A FINE LECTURE ON CHRISTIAN SCIENCE

Hon. Clarence E. Eaton, C. S. B., delivered a splendid lecture on Christian Science Sunday afternoon at the Grand theatre, where a good-sized crowd gathered to hear him make his address on a subject that is of world-wide interest. Dr. Eaton is a member of the Board of Lectureship of the Mother church, The First Church of Christ, Scientist, in Boston, Mass.

Dr. Eaton was introduced by Mr. Wells Hutchins, who in a few words gave the platform to the speaker. Dr. Eaton said in part:

"The healing of the sick, the cleansing of thought by means of the truth, spiritual understanding, is possible of accomplishment today as at any time in the world's history. Ministering to the sufferings of mankind is the most legitimate evidence and expression of true Christianity which we can possibly conceive of. It is, moreover, the inevitable experience because it is in fulfilment of prophecy. The Christian Scientist does not see in his patient what the physician or the chemist sees in mortal man, therefore he makes no pretence of healing matter as substance, but as belief. To the Scientist sickness is a mental presentation, a defective state of thought. God, who made everything good and without whom, as St. John says, "was not anything made that was made," is not the author of such thought disturbances as produce sickness, they do not enter into the divine consciousness and hence their appearing is illegitimate in all respects. It has been discovered that God's law rightly understood and applied will antidote every phase of error or discord which might take possession of the human mind. Indeed Christian Science has repeatedly demonstrated the great truth that all that is needed for the expulsion of sin and disease from human experience—all that is necessary for humanity's complete liberation—is here and now.

"The remarkable betterment wrought in the temperament, character, habits and deeds of men by Christian Science are the direct result of the casting out of evils or devils. This evidence of obedience to the Master's command is attracting more attention today, perhaps, than mere physical healing. The latter is an incidental experience on the way to the ultimate of reformation and transformation. The most precious gifts of Christian Science are to be designated as peace, contentment, satisfaction, joy experiences and conditions for which we crave and which can become ours only through the casting out evil and the acquirement of enlarged spiritual understanding. By a proper application of scientific and demonstrable knowledge of spiritual truth, errors in belief which throng one's consciousness, as naturally, scientifically, and inevitably as light destroys the darkness. Usually the first errors to yield in one's mentality are those which have found expression in physical infirmities, but this is not the goal which Christian Science urges us to seek. We should strive for and win a consciousness thoroughly purged of evil, and so we press forward, as Mrs. Eddy has so aptly put it in our text-book, "until boundless thought walks enraptured and conception unconfined is winged to reach the divine glory."

"The beneficiations of Christian Science extend to all classes without distinction as to nationality, rank or caste; and included in the scope of its teaching and practice the investigator will find a remedy for every desirable condition to which mankind are subjected. In association, fellowship and conduct Christian Science urges men to a strict observance of the golden rule, and that new commandment which the Master gave and which forms the basis of true brotherhood: "That ye love one another, as I have loved you." The promises of Christian Science are to be found in the Scriptures as well as in the literature especially devoted to its teaching and practice. As these promises must all be fulfilled, the mission of Christian Science will not be completed until "the earth shall be filled with the knowledge of the glory of the Lord, as the waters cover the sea."

Thousands of Grateful Letters from women in all parts of the United States and Canada who have been relieved from almost every form of female complaints such as inflammation, ulceration, displacements, tumors, irregularities, periodic pains and backache, by Lydia E. Pinkham's Vegetable Compound, are on file in the Pinkham laboratories at Lynn, Mass., but no letter is ever published without written request or consent of the writer.

Every suffering woman owes it to herself to give Lydia E. Pinkham's Vegetable Compound a trial.

Schools Will Re-Open.

The Noel school on the Chillicothe pike, taught by Charles E. Oppy, which has been closed for the past week on account of diphtheria, will re-open Tuesday. There were two cases in the school and both have recovered.

FIRST APPLICATION DARKENS THE HAIR

A Simple, Harmless Remedy, Gives Color, Strength and Beauty to the Hair

You don't have to have gray hair or faded hair if you don't want to. Why look old or unattractive? If your hair is gray or faded, you can change it easily, quickly and effectively by using Wyeth's Sage and Sulphur Hair Remedy. Apply a little tonight, and in the morning you will be agreeably surprised at the results from a single application. The gray hairs will be less conspicuous, and after a few more applications will be restored to natural color.

Wyeth's Sage and Sulphur also quickly removes dandruff, leaves the scalp clean and healthy, and promotes the growth of the hair. It is a clean, wholesome dressing which may be used at any time with perfect safety.

Get a fifty cent bottle from your druggist today, and see how quickly it will restore the youthful color and beauty of your hair and forever end the nasty dandruff, hot, itchy scalp and falling hair. All druggists sell it under guarantee that the money will be refunded if you are not satisfied after fair trial.

Agents, Fisher & Streich Pharmacy, Sixth and Chillicothe streets.

Collector Resigns

J. H. Hurd, who for some time has been collector of McPherson Council 317, Royal Arcanum, has resigned his position owing to his work as truant officer taking his entire time. Mr. Hurd was succeeded as collector of the insurance company by John G. Shaw, 1549 Ninth street, who will retain his position at the terminals.

Union Clerks Will Meet

There will be a special meeting of the Retail Clerks' union Tuesday night at 7 o'clock. Arrangements will be completed to take in a class of twelve candidates at the following meeting.

May Banquet On Nov. 7

The Retail Merchants' association has not yet definitely fixed upon a date for its annual banquet and election, but it will most likely be a week after the Board of Trade banquet, which will be held November 7.

ARRESTED ON A LUNACY AFFIDAVIT

On a lunacy affidavit filed in the probate court, Mary Mohr, of 1265 Twelfth street, wife of Joe Mohr, driver of the auto fire truck, was taken into custody and brought to the county jail Sunday night by the sheriff. The affidavit filed in the case also contained an application for the admittance of the woman to the Athens state hospital. The inquest will probably be held this evening.

UNDER ARREST IN OKLAHOMA

Papers for the requisition of Joe King, now under arrest at Collinsville, Okla., where he is being held for the local officers on a non-support warrant, were forwarded to Governor Harmon Sunday by Clerk Roy McElhaney.

King, who was formerly connected with the Oyster Bay restaurant, was arrested several months ago on a charge of failing to provide for his child, but was let go by Judge Blair on his promise to make weekly payments for the maintenance of the child. After a while the payments ceased and it is alleged King skipped to avoid further prosecution.

The wife was called before the recent grand jury and an indictment was returned against the erring hubby. The sheriff has since been busy trying to locate the fugitive and Saturday night was rewarded by receiving a message announcing the arrest of his man in the Oklahoma town. Soon as the necessary papers for King's requisition have been secured an officer will be sent for him.

POLICE COURT NOT BIG ONE

The familiar face of Painter Ed Little greeted Mayor Tynes in convening police court Monday morning.

Ed was picked up in a drunken condition on Chillicothe street Saturday evening. As he has been in court a half dozen times this year the mayor fined him $10 and sentenced him to 10 days in jail.

Howard Doerr was fined $10 for exceeding the speed limit with his motorcycle but as it was his first offense the fine was remitted. Doerr following a fire in the North End Saturday is said to have come in Washington street with his machine at a speed of thirty miles an hour. He was warned against a repetition of his offense and advised to caution other motorcyclists that if they do not observe the laws they will find themselves in trouble.

Tarry Mueller, colored, a tailor, by trade, but now employed at the N. & W. terminals, was fined $5 for disorderly conduct.

Mueller struck a white woman, Mary Raymond, during a drink bout at her home in the North End Saturday night. The woman was rebuked by Chief Philipps for associating with colored men.

Oscar Wallace and S. Murphy, plain drunks, were given the minimum of $5 each and Chas. Roberts and Eva Blaine, charged with intoxication, forfeited $5 each by failing to appear.

Will Zornes failed to respond to his name and Mayor Tynes ordered that he be rearrested. Zornes had promised to be on hands at 9 o'clock. He is the young man who came near demolishing a Greek fruit store on Chillicothe street during a recent fight with the owners.

Chief Philipps reports that the present month will prove a record breaker in regard to the collection of fines. The chief will have fully $400 to put into the city treasury.

Expense Accounts

Expenses filed with the authorities at Washington by candidates for congress show that C. M. Caldwell, Democratic candidate in this district, has spent $175 in his campaign. Robert M. Switzer, the Republican candidate, has spent $837.10.

THE VOTERS WANT TO KNOW THE WHY

The gang organ seems to be concentrating its campaign assaults upon Adam Frick.

Well may the voters ask themselves why?

Without the saying, it goes that Portsmouth has no more reputable and honorable citizen than Adam Frick; not only has his business career been most honorable and active; not only has he dealt squarely with all men, but his private life is without a blemish. While in a legislature noted alike for its general dissoluteness and corruption he was a shining mark of industrious and sober conduct, of tireless industry and of unimpeachable honesty.

People who differ with him may criticize his course upon measures honestly, and no fault would or could be found with that. But to deliberately lie about him in his personal affairs is another question, and a crime at that.

And that is what the gang organ is doing about him.

A few days ago it came out with the commonly and false accusation that he was guilty of double dealing with and hostility to labor, and today it "explodes" the whole tale.

Right glad should Mr. Frick and his supporters be that it does explode this frightful charge, for it thus enables him to meet misstatement and lying with fact and truth, which could not be the case with mere innendo.

Briefly and in substance, the gang organ accuses Mr. Frick of being hostile to labor unions because he accepted work under a contract below the union scale.

Here are the actual facts: This year Mr. Frick built a large flat on Eighth street. Every lick on it was done by union labor, and only union labor employers were asked to bid upon the separate parts of the work.

When it came to the papering Mr. Frick asked several union firms for bids. The successful bidder was Hunt & Wellman, they having the lowest.

It appears, however, that it afterwards developed this firm was having some trouble with the unions because it was suspected of cutting the union scale. V. E. Martin—who by the way is now a policeman—as the representative of the union, called on Mr. Frick and asked him what he had paid for the job. Mr. Frick told him and he expressed his satisfaction to Mr. Frick for his frankness in giving him the figures, which showed the scale had been cut. Many times since Mr. Martin has assured him that the union had no grievance against him. He had employed union labor and that was all that could be asked of him, as he could not be expected to go further than that.

That is the truth, the whole truth and nothing else but the truth about "Adam Frick's double cross of union labor."

But the question is: Why is the gang organ so much opposed to Adam Frick; why its sudden and violently conceived love for union labor, and why striving with might and main for the election of John Gillen, Frick's opponent, above every other candidate on the gang ticket?

BOARDING HOUSE KEEPER RETIRES

Disappointment is felt by many persons over the retirement of Mrs. Lizzie Willis, of Findlay street, as a boarding house keeper, particularly now that there is such a dearth of boarding houses in Portsmouth.

Mrs. Willis has been keeping boarders for the past 18 years and her boarders were chiefly railroad employes. The boarding house always enjoyed a splendid reputation and Mrs. Willis herself hates very much to give up "her boys." She has always had from 30 to 35 boarders, and desires through the columns of The Times to thank one and all for past kindnesses.

Mrs. Willis will make her future home with her aged parents, Mr. and Mrs. William Gibson, who last March celebrated their 60th wedding anniversary. The property she has long occupied and which was familiarly known as the Willis boarding house, has been purchased by Mrs. Mollie Brothers.

CAN'T SMOKE ON NEW CARS

Now for a little lesson in economy, high finance.

Hypothetically, if you were addicted to the weed and boarded a street car smoking a ten-cent cigar, which had just been caressed by the burning lips of a match, and the conductor informed you that there was no place to smoke on the new pay as you enter (and get off the front end) cars, what would you do?

Would you toss the freshly, highly banded cigar away or would you get off the car and let all the cars on the line whirl by you while you peacefully enjoyed the good old black cigar?

A number of cigar smokers have bumped into this situation the past few days, among them being Superintendent J. T. Carey of the N. & W.

"Well, if I could answer that question intelligently, I wouldn't be collecting nickels on this car," flashed the "con," and Mr. Carey meekly, yes slyly and regretfully let his cigar trickle down the side of the big car.

Then he gazed wistfully at it until the car turned a corner. There was his ten-center dying a horrible death in a public, paved roadway.

The new cars are not equipped with smoking booths. You cannot smoke on the back platform, as no passengers are permitted to stand there.

SMALL FIRE PUT OUT

The Seventh street fire department was called to the home of Mr. and Mrs. Charles Hunter on North Chillicothe street Monday morning at 9 o'clock to extinguish a small blaze. The wall back of the gas stove in the sitting room caught fire.

Insure with Marvin C. Clark, Opera House building. adv

ARM BROKEN BY A FALL

Mrs. James Cox, of 1320 Kenyon street, fell from the top to the bottom of a flight of stairs at her home Sunday, breaking her left arm in two places at the elbow. Mrs. Cox tripped as she started to descend and fell heavily to the bottom. The arm was set by Drs. Micklethwaite and Micklethwaite.

Back From Visit.

Leroy Smith, prominent West Side farmer, returned Monday from a visit with relatives in Springfield and Columbus.

To Reside At Middleport.

Lee Smith, veteran machinist, who has been employed in this city for many years, has gone to Middleport to make his home with relatives. Mr. Smith has been in poor health for some time and his friends fear that he will never be his old self again.

Dan Haffner, well known merchant at Hoffer Hill, Harden township, came to town Monday to buy goods for his store.

MRS. MARTIN SUES FOR DIVORCE

An application for divorce was instituted in the common pleas court Monday by Attorney Geo. W. Sheppard for Maud Martin against John F. Martin, whom she married at Chillicothe in 1896.

The wife complains of wilful absence and says that the defendant is at present confined in the Ohio penitentiary, where he was sentenced by Judge Blair for a term of 18 months after he had pleaded guilty to an indictment charging nonsupport. Mrs. Martin charges that he married Anna May Morris at Johnstown, Pa., in 1909. She also asks for alimony and custody of their two children.

VISITED THE RESERVOIR

Among many points of interest visited by sight-seers Sunday, none attracted more people than Barnham hill, the site of the new reservoir. All day men, women and children could be seen going up and down the hill and inspecting Curtis & Shumway's work and equipment.

Visited Elk Club Rooms

Taking advantage of the ideal weather Sunday, Tom Yeager of East Second street, visited the Elks' club rooms and met a number of old friends there. He is able to get around in his wheeled chair and enjoyed the afternoon immensely. He is improving gradually and hopes in the future to get around much more than he has in the past three years. Tom ran into any number of old friends who almost shook his right hand off, so glad were they to see him out.

THREATEN TO SUE C. & O.

C. & O. officials say they are not disturbed any by reports that Earl Burchett, a carpenter, and Harry Brooker, a shoeworker, are thinking of bringing suit for damages against the company because the ferry boat did not take them across the river after 11 o'clock the other night. Captain George Hart, who was in charge of the boat, summoned police to take care of the two when they insisted on their rights, but they were soon after dismissed.

It is said the ferryboat made an extra trip for train No. 4 on the night in question, but under the marine laws, ferryboats are not compelled to make any trips after sunset and before sunrise. The two men making complaint are residents of South Portsmouth.

Here From Barden.

T. L. Watson and C. M. Blackburn, of Barden, were in town Monday on business. Mr. Watson, who recently bought the farm known as the Wharff place, located on West Mt. Joy, from Mr. Blackburn, has just moved his family there from Russell county, Virginia.

RIVER NEWS

A splendid coal boat stage was reported at Pittsburg Monday morning and thousands of bushels of coal will be rushed toward the south in the next few days.

At the local wharf the stage was 15 feet and rising.

Boats due to leave the Portsmouth wharf Tuesday are:

The Greenland up for Pomeroy at noon.

The Greenwood down for Cincinnati at 10:00 p. m.

Bone Meal. The Portsmouth Chemical Co. adv

The Hamilton Watch

THIS is the watch which has the most interesting and phenomenal records for timekeeping. It is so widely used on American Railroads that it has become known as "The Railroad Timekeeper of America."

Actual statistics which have been gathered on roads where there is Official Time Inspection, show that 56 per cent of the watches carried are Hamiltons.

Let us show you the Hamilton 12-size. A watch for gentlemen—the thinnest 19 or 23 jewel 12-size watch made in America. A marvel of accuracy, thinness and beauty. Hamilton movements are sold separately to fit your present watch case if you prefer.

Otto Zoellner & Bro.
Jeweler and Optician.
416 Chillicothe Street

SPECIAL PRICES FOR THIS WEEK ONLY

Dill pickles just in.
1 lb. Graham Wafers 5c
1 lb. Vanilla Wafers 10c
2 lbs. good Crackers 15c
2 Pigs Feet 5c
2 Holland Herring 5c
3 5c Mackerel 10c
2 10c Mackerel 15c
1 can good Salmon 10c
1 can Argo Salmon 20c
1 lb. Evaporated Peaches 10, 12½c
Currants, Raisins and Figs ..10c
Fruits and Vegetables.
Fresh Butter, Eggs and Oysters a specialty.
Everything new.
Give us a call.

J. J. BRUSHART
THE CASH GROCER
921 Gallia, Near Findlay Street

EAT
KNITTEL'S BREAD
Always Good
HOME PHONE 180
Prompt Delivery

Storage and Packing
First-class accommodation at reasonable rates for storing household goods.
Expert furniture packers and shippers.
Portsmouth Storage & Auction Co.
46 Gallia St. Home phone 401

ADDITIONAL PULLMAN SERVICE
NORFOLK AND WESTERN RAILWAY
Effective October 14th, the Pullman sleeper at present operated between Kenova and Bluefield on trains 3 and 4 will be extended to Columbus. Sleeper leaving Kenova northbound on train 33, at 6 a. m. leaving Columbus on No. 32 at 4:10 p. m. week days, and train 34 at 6 p. m. Sundays. Cars will be handled on trains 3 and 4 between Kenova and Bluefield as at present.

Advance Showing and Special Sale of Christmas Dolls

It's not so long till Christmas rolls around again, and this special showing and sale of dolls is a most opportune event. Dolls have to be dressed, not a small task, and this is work that can easily be gotten out of the way before the rush, directly before Christmas, comes. There is always too much the last few weeks to attend to, to permit of the tedious work of dressing dolls, so we have our stock come in early in order that you may have time to do the doll sewing and dressing before the regular Christmas rush.

This means that our Christmas doll stock is now ready for you. A big Christmas doll exhibit is now ready to greet you when you alight from the elevator on our third floor. These dolls are our own importation and shipped direct to us from Germany. You pay no middlemen's profits. Dolls of all sizes and kinds, and doll accessories, such as heads, arms, shoes, wigs, doll carts, etc.

Special $1.50 Jointed Dolls For 98c

A large, 24 inch doll. Full jointed body; eye lashes and moving eyes. Imported direct from Germany. Just the doll to delight any youngster. Special for a limited time only 98c

KID BODY DOLLS, ...50c to $6.00
WASHABLE BODY DOLLS, ...25c to $2.00
DRESS DOLLS, ...25c to $2.50
KID DOLL BODIES, ...25c to $1.50
METAL DOLL HEADS.....20c to $1.50
With and without hair.

BISQUE DOLL HEADS.....20c to $1.75
DOLL SHOES .....10c, 15c and 25c pair
DOLL ARMS .....10c, 15c, 20c and 25c pair
DOLL CARTS .....50c, 98c, $1.75 and $2.25

The Anderson Bros Co.
COR. CHILLICOTHE & THIRD STS.

IN FIVE MINUTES! STOMACH MISERY AND INDIGESTION GO

"Really does" put bad stomachs in order—"really does" overcome indigestion, dyspepsia, gas, heartburn and sourness in five minutes—that—just that—makes Pape's Diapepsin the largest selling stomach regulator in the world. If what you eat ferments into stubborn lumps, you belch gas and eructate sour undigested food and acid; head is dizzy and aches; breath foul; tongue coated; your insides filled with bile and indigestible waste, remember the moment Diapepsin comes in contact with the stomach all such distress vanishes. It's truly astonishing—almost marvelous, and the joy is its harmlessness.

LARGE 50 CENT CASE—ANY DRUG STORE

GANG FIRE ALARM DEAL COSTS CITIZENS DEARLY---REPUBLICAN TAXPAYERS EXPOSED IT

Just what rule by the Republican gang means to the citizens of Portsmouth was strikingly illustrated by a suit filed in the Common Pleas court last Saturday.

The Times for years has warned the people that this gang of political freebooters which had seized upon the Republican party was a serious menace; we have pointed out how this gang resorted to every method from assassination of character to blackmail in order to ruin and crush opponents both within and without the Republican party; and now comes startling evidence. All of it from Republicans of high standing and character in the community, to show up one angle of gang rule, or more correctly speaking, gang misrule.

The suit in question was that of N. W. Evans, as a taxpayer, against Fred N. Tynes, mayor of Portsmouth; Wells A. Hutchins, his director of public safety, and John M. Williams, his director of public service. Tynes and Hutchins are two of the active leaders of the gang.

Captain Evans' suit seeks to enjoin Tynes, Hutchins and Williams from carrying out a projected contract with the Gamewell Fire and Police Telegraph Company to build a new fire alarm system here at a cost of $10,500. Representing Captain Evans is the Republican law firm of Bannon & Bannon, and Attorney Mark A. Crawford, also a Republican; in fact, a speaker in the present campaign.

And what does Captain Evans charge in his petition. Just read:

He shows how an ordinance was passed by council, at the request of Tynes and Hutchins, appropriating $10,500 for a fire alarm system in Portsmouth. Under this bids were advertised for and two bids were received. One from the Gamewell Company of $10,500, the exact amount appropriated by council; the other from the Star Electric Company, for $8,375.

The bid of the Gamewell Company, which was $2,125 the higher, was accepted by Tynes, Hutchins and Williams and a contract entered into with that firm.

Captain Evans charges that false and fraudulent representations were made as to the character of the labor and equipment of the Star Electric Company, its business and financial standing.

It is further charged by Captain Evans, and here is the meat of his allegations for citizens to ponder over, that the bid of the Gamewell Company, while purporting to be a sealed one, was not a sealed bid, but was an open one known to the Board of Control before the ordinance was passed, but not known to the plaintiff and all other private citizens and taxpayers of Portsmouth, and that in appropriating the $10,500 it was contemplated in advance by the defendants that the bid of the Gamewell Company was to be accepted.

It is contended by the repection of the bid of the Star Company the plaintiff and his fellow taxpayers of this city have been defrauded in the sum of $2,125, and charge that this sum has been wrongfully diverted from its proper and lawful channels, or will be, if the contract is not declared void.

There you have it on the court records, the gang which has seized upon the Republican party, shown up by Republican citizens. What do you think of it, Mr. Voter? Do you think that Republicans of the character of N. W. Evans, of the law firm of Bannon & Bannon, of Mark A. Crawford, would be a party to such a suit or make such serious reflections upon the business methods of an alleged Republican administration without evidence to warrant the suit?

And remember this fact! For many years agents for fire alarm companies have been coming to Portsmouth and telling us our fire alarm system was no good and that we ought to spend a small fortune for a new one. Up until this year they failed to make any impression. While our fire alarm system may not be as pretty as the 1912 pattern of the Gamewell Company, it has done the work required of it. Cared for by skilled men who want to keep it going and who are not acting under inspiration to "Show it up," there is no reason why it should not last for some years yet, or until Portsmouth is in better financial shape to buy a new system.

But to get back. Shortly after the Tynes-Hutchins-Williams gang got hold of the city administration, an agent for a fire alarm company appeared in town. He hobnobbed with our gang rulers. He went away. He came back again. And then again! And then it was announced that our fire alarm system had gone to rack and ruin, and that a new one was needed. Tynes and Hutchins asked council for $10,500 for the new system, bids were received, and lo and behold, the firm represented by the agent referred to bid $10,500, the exact amount appropriated.

It might be said that another bid was submitted by a firm, admittedly working with the Gamewell Company, which was in excess of $10,500. Whether or not this was a bona fide bid or just to show up the philanthropic character of the Gamewell Company, is left to readers to decide for themselves.

But there came a rude jar to the sweet harmony of the fire alarm plans, a rank outsider, the Star Electric Company, insisting on submitting a bid. The Star Company was no gentleman. Its agent was told he was not wanted and he was advised to clear out. From the first, he and his company were targets for attack. But the Star Company insisted on bidding, and it underbid the Gamewell Company. Tynes, Hutchins and Williams were much put out. They said they did not want to give the contract to the Star Company, but to save their faces, they had to do something. And then came a row about the contract which gave excuse for kicking the Star Company out of town.

Tynes, Hutchins and Williams asked for new bids and up came their old friend, the Gamewell Company, with its old bid of $10,500. Up came the friendly company with its bid in excess of $10,500. And again came the pestiferous Star Company with a bid of $2,125 lower than the Gamewell Company and a guarantee to put in a satisfactory system!

This latter bid was not even considered. It was contemptuously disregarded and the Gamewell Company got the work for $10,500.

Persons who watched the progress of the fire alarm deal felt all the time that no company aside from the Gamewell Company had a ghost of a chance. The preference of Mayor Tynes, Director Hutchins and Director Williams in favor of the Gamewell Company was insistent and outspoken.

Mr. Hutchins' conduct at the submission of the bids was that of a man affronted that any firm other than the Gamewell Company should think of submitting a bid.

And this is but one little sample of what gang rule is doing for the city of Portsmouth. This same gang is seeking this fall to further entrench itself in power by filling the court house with its heelers and henchmen. Are the voters of the city and county going to stand for it? Are they going to help them by voting what is called the Republican ticket, but which in reality is only a gang ticket, composed of gang heelers, picked at a conference of gang bosses and nominated by notorious gang methods?

We think not.

The Portsmouth Daily Times

Subscription, per year, $5.00.

THE TIMES PUBLISHING COMPANY.

Chillicothe and Front Streets.

VALLEE HAROLD AND HARRY E. TAYLOR, Editors.
GEORGE M. TAYLOR, Managing Editor

Entered at Postoffice at Portsmouth, O., as Second Class mail matter

THE RECORD OF A YEAR

The difference between a change and continued gang rule is before the people right now.

The gang has been back in power for ten months, and in all that time it hasn't paved a single street.

Five years ago the gang was kicked out in the city, and by the close of the first ten months of the administration that change brought in over four miles of paving had been laid.

There is a reason as well as a failure made apparent by this comparison. In the first the gang was too busy for the first several months of its new lease of power in putting its henchmen and heelers in the more permanent jobs, and in the second it feared it couldn't pave streets as cheaply as did the Democratic administration, and it did not want it to appear just before election time that it couldn't keep the cost down to the standard set by the Democratic administration.

But the gang is, nevertheless, busy somewhat. It is pursuing the costly and foolish policy of conducting some alleged minor public improvements directly under its own hand, instead of letting them out by contract and thereby having the work done at the least expense to the taxpayers.

But what does the gang care about the burdens heaped on the taxpayers?

It has got to make a bluff on appearances, to employ its numerous deputies this and that, its "temporarily employed," and besides, it thinks there is a lot of votes in having a horde of laborers employed by it directly, instead of by contractors.

Never fear that the gang isn't looking out for itself, no matter what it costs the voters.

ALWAYS ON THE JOB

The friends of George S. Wilhelm are urged to take an active interest in his candidacy and to see to it that every man interested in good roads casts his vote for Mr. Wilhelm for county commissioner. Mr. Wilhelm has been crowded with public work as county engineer. He refused to neglect his public work to further his private interests as a candidate.

We submit that this is the kind of a man wh would make the very best kind for the people to entrust with office. He can be depended upon to always be on the job.

LET CROSS BEAR WITNESS

A few weeks ago a painter named E. M. Cross was inspecting a hilltop house with a view to submitting a bid for painting it. After examining the house, Mr. Cross sat down on the curbing and began figuring on his bid. Along came a gang policeman and roundly abused Cross, threatening him with arrest as a burglar suspect. As was published at the time, Cross had a hard time convincing the bone-head officer that he was not a crook, but was a respectable citizen, engaged on a business mission.

These days while Mr. Cross is so busily engaged in carrying out the orders of the gang maybe he can find a little time to repeat some of the choice things he said about bone-head police at the time they wanted to run him in.

Stories From Real Life

AN ORPHAN BOY

who lived in an institution until he was 10, was adopted by a New England farmer to work for his board, clothes and schooling. For several months he had no money. Then he earned 50 cents a week from a neighbor doing chores. He saved it and at the end of his first winter had $17. He added to his savings from time to time by other odd jobs, until by fall he had saved nearly $75. By the time he was 15 he had saved $350. He was enabled to begin a college course in mechanical engineering, for which he had a taste. Today he is assistant superintendent in a large machine shop, earns a good salary and is in line for promotion.

Are you looking out for your boy's interest by depositing a regular weekly or monthly amount in our Savings Department for him? Why not do it today?

THE FIRST NATIONAL BANK

PORTSMOUTH, OHIO.

Capital and Surplus $400,000.00
Resources over $2,000,000.00

THE SORT NEEDED

There isn't any office at the court house where the incumbent needs to be such a thorough and capable accountant as that of county auditor. Mistakes therein involve a great waste of worry and delay, with oftimes loss to both county and citizens.

Therefore, the people are fortunate when they have presented to them for the place a candidate altogether capable of conducting it smoothly and accurately.

Such a candidate they have in Henry Stahler, perhaps best known throughout the county, and more particularly on the West Side and in the city as "Bud" Stahler. A fine penman and for years employed as bookkeeper in his father's extensive hardware and agricultural implement house, he has become skilled as an accountant, recognized as one of the best in the city.

In days past there have been some highly competent men in the office, but none superior to what "Bud" Stahler would be. A hard and particular worker, one who keeps steadily on the job, but withal ready and pleasant in giving attention and information, he would bear a substantial part in producing that better service and that better quality which Scioto county is beginning to demand and expect by those with whom she entrusts the offices.

NOW TO ELECT HIM

Burle Burke has a wide acquaintance throughout the county, and that ought to be the full assurance that he will be elected clerk of courts. For, wherever he is known, his name stands for sturdy integrity and close and intelligent application to affairs.

In his service as holder at various times of office in Green township and as a member of the board of elections, he was distinguished for getting "right down to his knitting." He was always on hand when work was to be done and was always ready to carry a bit more of it than was his real share. Never did he mind that because his idea is that public work ought to be done well and promptly, and if someone neglected his part, that was no reason why he should hold back too, but just the reason why he should plug ahead a little harder. His idea was that when one took an office, he it on school or election board, without pay and for pay, it was incumbent upon the individual member to see all the duties of that board were properly discharged. Nor has he been able to see any difference between public and private service. When he employs a man he expects him to earn his wages; likewise, when the public employs a servant he should earn his wages.

It might be said his motto for public service is: Less idleness and waste; more work and efficiency.

MR. McCOY'S POSITION

C. F. McCoy, of Adams county, after much flopping around, has apparently decided to make the race for state senator as a Republican, and he is now publishing advertisements signed by the Republican committee of Adams county, boosting his candidacy. Yet only a few short weeks ago McCoy was flying about seeking the endorsement of the Bull Moosers and actually filed a petition to get on that ticket. His representatives were here saying that McCoy was at heart a Bull Mooser and that if that party would accept him as a candidate, they would find out he was a real Roosevelt man.

Why this sudden change? Was it only a shifty political trick to deceive both the Republicans and the Bull Moosers? It looks that way. It looks as though McCoy hoped to deceive and betray both Republicans and Bull Moosers, anything in fact so that he could ride into power.

Why should any follower of President Taft or of Theodore Roosevelt vote for McCoy now? Before they do, they are entitled to this information at any rate.

Where does McCoy stand now? Is he for Taft, or is he for Roosevelt?

VOTE FOR A FREE COURT

Again, The Times warns citizens of this community to be careful in their selection of Common Pleas judges. Big Business, which finds pliant judges handy, is working through its mouthpiece, the Portsmouth Blade, to elect certain men, and in its desperation, is resorting to the most vicious methods.

Ask yourself, Mr. Citizen, Mr. Workingman, do you want a free court or a boss-owned court?

THE RIGHT SORT

The Democratic candidate for surveyor is Grover Kinley.

There is on no ticket a nominee more worthy than he. Not only is he skilled in surveying and has had much experience therein, but he is a very conscientious, a very earnest young man, who takes every duty seriously and gives the best there is in him to it.

It would be impossible to find a better county official than he would make, because outside of his honesty, his knowledge and his close application, he would be most unassuming and kindly in all his dealings with the public.

It will be a good day for Scioto county when she chooses him and only his like to look after her affairs.

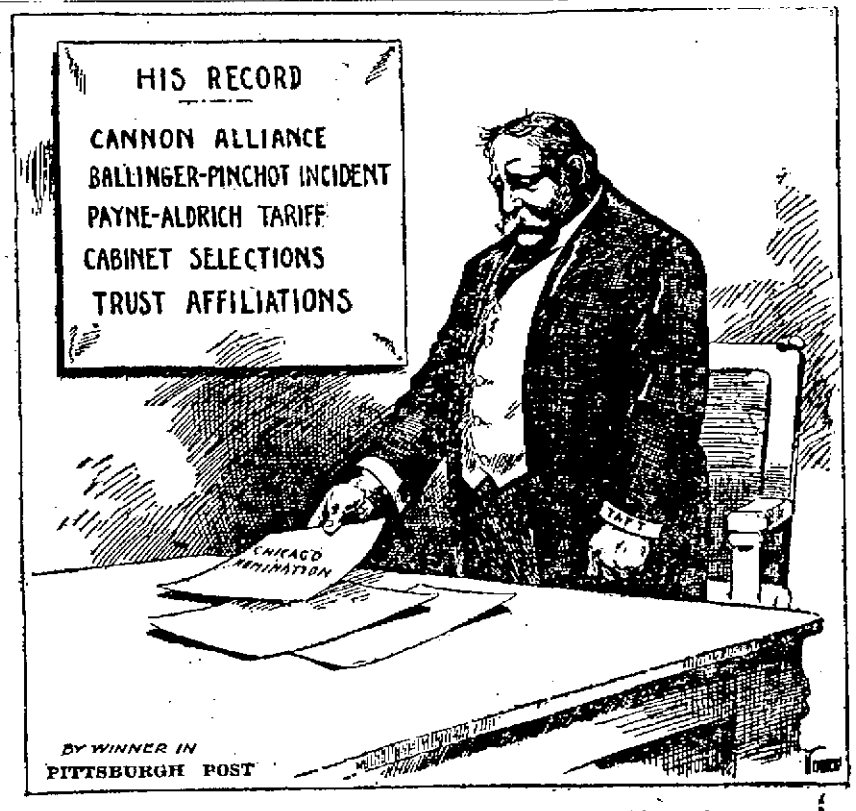

"JUDGE THIS MAN BY HIS RECORD"- HILLES

HAVE TO STRIKE FOR IT

Have you ever noticed that in all these high protected industries where the owners are so worried about the wages of their employes about election time, that the workmen generally have to strike in order to get their share of the prosperity? It was so in the Steel Trust plants, it was so in the Woolen Trust plants, and it was so in the paper pulp mills.

The tariff makes dividends higher for the rich manufacturer, but its main effect upon the workmen is to increase the price of everything he buys.

NOW YOU SEE IT; NOW YOU DON'T

Bob Switzer is circulating a prospectus of himself among the farmers, in which he states he voted for the repeal of the Canadian reciprocity act, which meant competition from Canada with the American farmer.

To read that is to laugh.

We don't doubt Switzer voted for the repeal of the Canadian reciprocity act—after Canada had rejected her end of it.

But no one else ought to doubt either that Switzer voted for the Canadian reciprocity act when it was actually adopted as a Republican party measure and put through congress. Page 560 of the Congressional Record for the session shows he did that.

In congress we want statesmen with foresight, not shifty politicians with hindsight, who vote both ways on one subject.

ORGANIZED LABOR ENDORSES FRICK

It has been asserted in the columns of The Times, that Representative Adam Frick voted on every measure and resolution coming up before the legislature, and he never ducked nor dodged by absence or silent action upon responsibility accepted from the people. He was a man, honestly, fearlessly and diligently carrying out the spirit of his duty and his oath.

That is the opinion The Times has of him on the record he has made.

What impression he made on those who came in almost daily contact with him in regard to legislative matters is shown by the letted published below from S. O. Davis. Mr. Davis was the legislative agent of one of the railway men's unions at Columbus, during the last session of the legislature and he knows every member of that body and his record like a book.

This is what he has to say of and to Mr. Frick:

"Cleveland, O., Oct. 26, 1912.

"Hon. Adam Frick,

"Portsmouth, Ohio.

"Dear Mr. Frick:—Your esteemed favor of the 23rd at hand. Referring again to our conversation at the close of the Seventy-ninth session of the General Assembly, I remember well and am more than pleased to hear from you on this question. However, regret that you did not write me earlier as only a few days remain until election, but rest assured shall do all I can in that time.

"Am writing our legislative representative, L. C. Smith, who is a conductor on the Norfolk & Western, running into your place, requesting him to give this matter his personal attention, and I am sure he will do so. Mr. Oscar Tyler, member of the B. of L. E., has assured me he will take this up with the representative members of their organization in your home town; also a member of the B. of R. T., Mr. F. J. Morwick, who is general chairman of the Board of Adjustment on the Big Four railroad. Mr. Morwick says he will instruct the members of their organization at your place along the same lines that our representative will do. Mr. George Mulligan, one of our representative men, has recently left Portsmouth, after being there three days on a little political tour, and had he known of this on his visit there much good might have been done. He may return there the latter part of next week, and if so, will give this matter his personal attention. Had I known this early in October, I would surely have come to the place myself, but just at present we are up to our necks in the campaign in our own county.

"From the reviewing stand, I can hardly see why the people of Scioto county should not give you an overwhelming majority for re-election as their representative November 5th. If there be one man in the Seventy-ninth General Assembly who may challenge comparison to any other in his loyalty to the people and the interests of all, you are the man.

"Referring again to the nasty and unpleasant part of the Seventy-ninth session, you surely came out of that clean and your people should be proud to again return you as their representative. In fact, they can ill afford to do anything else.

"Many good wishes for your re-election, I am,

"Yours truly,

"S. O. Davis.

"9103 Edmunds St.,
"Cleveland, O."

DEMOCRATIC NATIONAL TICKET

For President,
WOODROW WILSON,
Of New Jersey.

For Vice President,
THOMAS MARSHALL,
Of Indiana.

(Names of 24 Presidential Electors follow names of President and Vice President.)

STATE DEMOCRATIC TICKET

For Governor,
JAMES M. COX,
Of Montgomery County.

For Lieutenant Governor,
HUGH L. NICHOLS,
Of Clermont County.

For Congressman-at-Large,
ROBERT M. CROSSER,
Of Cuyahoga County.

For Attorney-General,
TIMOTHY S. HOGAN,
Of Jackson County.

For Auditor of State,
A. V. DONAHEY,
Of Tuscarawas County.

For Treasurer of State,
JOHN P. BRENNAN,
Of Champaign County.

For Secretary of State,
CHARLES H. GRAVES,
Of Ottawa County.

For State Commissioner of Schools,
FRANK W. MILLER,
Of Montgomery County.

For Supreme Court Clerk,
FRANK McKEAN,
Of Cuyahoga County.

For Dairy and Food Commissioner,
SYLVANUS E. STRODE,
Of Crawford County.

Members of State Board of Public Work
WM. SAMSE, of Henry County.
TOBIAS SCHOTT, of Starke County.

For Congressman,
CHARLES M. CALDWELL.

For State Senator,
J. I. HUDSON.

COUNTY TICKET

For Representative,
ADAM FRICK.

For Clerk of Courts,
BURLE BURKE.

For Prosecuting Attorney,
HORACE L. SMALL.

For Sheriff,
W. T. McCARTY.

For County Auditor,
HENRY STAHLER.

For County Treasurer,
WILLIAM E. COOK.

For County Commissioners,
WILLIAM BENNETT,
DAN EGBERT,
GEORGE S. WILHELM.

For County Surveyor,
GROVER C. KINLEY.

For County Recorder,
JOSEPH L. SWITALSKI.

For County Coroner,
W. T. JESSE.

JUDICIAL TICKET.

NOTE:—The voter will bear in mind that the names of all the candidates for judges will appear on a separate and distinct ballot and without any name or designation to determine by which party they are nominated, and their names will not be on the general or big ballot. The voters will have to place a cross-mark opposite the name of each candidate he wishes to vote for.

Judges of the Supreme Court,
(Long Term)
OSCAR NEWMAN,
Of Scioto County.
WILLIAM E. SCHOFIELD,
Of Marion County.

Judge of the Supreme Court,
(Short Term)
J. FOSTER WILKINS,
Of Tuscarawas County.

Judge of Circuit Court,
FRANK P. HINTON,
Of Ross County.

Judges of Common Pleas Court
W. P. STEVENSON,
JAMES S. THOMAS.

For Probate Judge,
GEORGE L. GABLEMAN.

The Little Lunch Room
316 CHILLICOTHE STREET

Is now serving a regular dinner 25c. Also their famous hot roast beef sandwich with potatoes and gravy 10c, 11 to 2. Chops, steak and oysters evenings.

Like a Diamond in the Sky

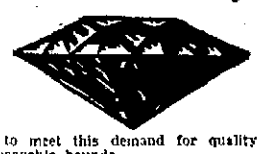

A diamond is prized for its beauty and brilliance and these in turn depend largely on color and cutting. The American public is the most discriminating in the world and demands the finest quality in diamonds—in color—cutting—brilliance. Our special endeavor has always been to meet this demand for quality and yet keep the price within reasonable bounds.

During the past 10 years the steady advance in prices abroad has made this a difficult task, but by buying carefully but heavily, as opportunity offered, we have met with pronounced success.

The advance just announced did not find us unprepared. We have a large stock of loose and mounted goods bought at the old price and offered you at a distinct saving over the prices that now prevail.

J. F. CARR Jeweler-Optician 424 Chillicothe, Near Gallia

COME IN

And let us talk over the matter of buying that home.

We have plenty of property to select from and will arrange the terms to suit you.

Modern 9 room house with large lot 51 by 125 feet on Ninth Street, opposite Tracy Park. Three blocks from the post office. We will give you an exceptionally good bargain in this property.....$5500

Modern 6 room two story house on Highland avenue. Slate roof and large two story barn.....$4000

Modern 5 room cottage, Baird Avenue, bath, gas, electricity, garret, basement, hardwood floors.....$2850

Modern 6 room two story house, Grandview Avenue. Beautiful location, everything new and up to date. A bargain.

Fine 4 room cottage Union Street, near library building. In first class condition.....$2350

SHUMP & WORTHINGTON
"THE REAL ESTATE MEN."
Home Phone 502. Room 28, First National Bank Bldg.

HOMES

Fine 5-room cottage on Grant street. Sliding doors, cabinet mantel, bath complete, front and side porch, cistern, two-story barn, 5 minutes walk from Post-office. A bargain.....$3,000

Fine new 5-room cottage with 1 acre of ground, located 3 1-2 miles from city, on Chillicothe Pike, chicken sheds, and runs, stable, horse, wagon, surrey, good water.....$3,000

Good 4-room cottage on Ninth, near Offnere, water, gas, large barn, front and rear porch. A bargain.....$1,700

Good 4-room cottage on Chillicothe street, water, gas cistern. $350 cash.....$1,650

Good 6-room house on Twelfth, near Offnere, water, gas, cistern, good lot.....$1,800

Good 5-room house on Kenyon Avenue, water, gas, cistern. Easy terms.....$1,400

Good 5-room house on Eighteenth street, near Waller. Water, gas, cistern, good barn. Lot 25x150.....$2,000

Good 5-room cottage on Tenth street, near Chillicothe. Water, gas, cistern, two-story barn.....$1,500

Fine 65-foot lot on Eighteenth street, near Oakland, 150 ft. deep, north side, per foot.....$25.00

Fine 32 ft. lot on Eighteenth street, near Oakland, 117 ft. deep. Easy terms.....$650

Houses and lots in all parts of the city. Cash or easy terms.

WERTZ
814 FOURTH STREET. PHONE 1497.

Drifting

$ Will never land you in the harbor of a financial competence.

$ By eliminating the little, wasteful expenditures and depositing your savings here, you will before long have a thrift fund which will carry you ahead without laborious effort.

$ $1.00 opens an interest-bearing account with this strong institution.

$ Start TODAY and watch it grow.

The CENTRAL NATIONAL BANK
809 GALLIA STREET
SAFETY AND SAVINGS

SECOND TRIAL MEETS WITH SUCCESS

If at first you do not succeed, try again.

That is the motto of the Democratic spell-binders, so when the rain cut them out of a meeting at Henley earlier in the week, they returned there Thursday evening. And they were glad they did, for they had one of the best experiences and meetings of the campaign.

They, that is Adam Frick, W. E. Cook, Vallee Harold, Horace L. Small and George L. Gableman, were dined by that prince of hosts, John W. O'Brien, and, my, what a feast that supper was. After the meal Mrs. Margaret O'Brien, the accomplished young daughter-in-law of the household, who has a voice, highly cultivated, and fresh and sweet, entertained the guests with several songs, which not even the efforts of Messrs. Cook, Gableman and Small, who helped her form a quartet, could take the charm away from.

Teacher Turner presided at the meeting, which was a large one for the sparsely settled neighborhood, and gave the speakers, who were Vallee Harold, Horace Small and Adam Frick, good attention and general approval.

CALL 657
and have "Schoenberger" fit you with a Spirella corset, at 521 Market, foot of Sixth, or at your home. adv—20-tf

Three Counties Win In Rally

Those stirring and sterling Democrats about Steckdale are going to take the rag off the bush, so to speak, on next Wednesday night, and show it is possible to hold a real, live political rally, this campaign.

On that evening they will have a "monstrous" procession, headed by a brass band and speeches in K. of P. hall, presenting a big array of orators in the persons of John A. Eylar, Charles M. Caldwell, J. I. Hudson, W. P. Stephenson and J. S. Thomas.

The affair will be a tri-county one and candidates from Scioto, Jackson and Pike will attend.

Bone Meal. The Portsmouth Chemical Co.

Delivered Splendid Sermon

Roland A. Nichols, of Hiram, O., one of the most noted lecturers on the American platform and an evangelist of world renown, delivered an eloquent sermon at the First Christian church Sunday morning, choosing for his theme, "Saul of Tarsus."

Mr. Nichols based his sermon on the thought that no man would ever amount to anything unless he was what the world called a "live wire." He recounted the early life of the Apostle Paul, showing where he had persecuted the church and early Christians, but after being brought to a full realization of his cruelty, became one of the most ardent supporters of the Christian religion.

Rev. Nichols was instrumental in converting Harold Bell Wright, the noted author, whose yearly income is now over $100,000 per year. Author Wright, who wrote, "That Printer of Udell's," "The Uncrowned King," "The Shepherd of the Hills," "The Calling of Dan Matthews," and the "Writing of Barbara Worth." When the writer was a homeless, friendless, unknown man of 22, Mr. Nichols recognized his talents, believed in his possibilities, took him into his own home as a member of his family and for two years bore his expense at Hiram college. Later he read the manuscript of the author's first book, suggested the title and introduced him to the publisher.

Special sale on all stamped goods, Tuesday only, at The Art Shop, 6th and Gay. adv—26-28

WITH THE SICK

A specialist, Dr. Pearl, of Cincinnati, was called Wednesday to attend Mrs. Margaret Geist, of Sciotoville, who has been confined to her bed for several months. Mrs. Geist is the only surviving daughter of the late Dr. William M. Watts, deceased, of South Webster. Dr. J. W. Watts, of Columbus, is a brother of Mrs. Geist.

Bernard Augustin, Jr., wholesale grocer, left Monday morning for Cincinnati to place himself under the care of Dr. Bettman, a noted specialist. Mr. Augustin has been feeling ill for some time past.

GOOD ROADS MEETING

Every citizen who is interested in good roads should attend the big meeting to be held at the court house Wednesday morning at 10 o'clock. Not only should the automobilist be there, but every farmer who gets the benefit of the roads should be on hand to hear the important subject discussed.

Hats made and retrimmed to order at Mrs. Jones, 542 Second Street. adv—26-3t

WANTED

WANTED:—Six bright young ladies to distribute samples and do advertising before Christmas. $3 to $6 a day guaranteed. Call afternoons, 1124 8th. 28-3

WANTED:—People for vaudeville stage. Experience unnecessary. Plays written for all. Apply 1522 5th St. 28-3

WANTED—AT ONCE, A FEW GOOD STOVE PLATE AND FURNACE MOLDERS; HIGHEST WAGES TO COMPETENT MEN. NONE OTHERS NEED APPLY. OPEN SHOP; NO STRIKE. TAPLIN-RICE-CLERKIN CO., AKRON, O. 26-3

WANTED:—In private family, lady boarders. 631 Ninth. 26tf

WANTED—Active district manager at Portsmouth to establish permanent income paying business of his own. Liberal immediate compensation with renewals. Best and most complete line of health and accidental policies. Address National Casualty Company, Detroit, Mich. 24-6

WANTED:—Boarders, gentlemen preferred. 1230 15th St. 22-6

WANTED:—To buy second handed furniture and stoves, 115 Market St. Phone Y 638. 7tf

WAGES:—Notes, rents, board bills, and bad debts collected, large or small. No charge unless collection is made. Dean Law and Collection Co., Rooms 6 and 7, Carr Bldg. 422 Chillicothe st. Upstairs. Phone X 1489. Cut this out.

DEAN HAS MOVED TO 422 CHILLICOTHE STREET OVER CARR'S. 24-30

WANTED:—Boarders at 1322 Center St. 9tf

WANTED:—Carpets to clean. We make rugs out of old carpets. Portsmouth Carpet Cleaning Co. Revare & Klingman. Home phone 490. 20tf

WANTED:—Paper hanging and cleaning to do. Martin Crain, 1410 Findlay St. 10tf

S. W. MOORE
GENERAL CONTRACTOR AND BUILDER
Guaranteed only the best of Work
Home Phone A 1193
Residence 1806 Vinton Avenue

First Time In The City
HERBERT TAREYTON
Imported Smoking Mixture
AT
THE SMOKE HOUSE
Good Cigars In Perfect Condition

MASONIC NOTICE
Regular meeting of Calvary Commandary No. 13 Monday, October 28 at 7 p. m.

PEEL & CO.
Storage and Auction House.
Expert Furniture Packers, Crated and Shipped.
Repair and Upholstery Dept.
Goods handled by experienced men only.
Warehouse Phone 1219. Office Phone 923

PEEL & CO.
623 SECOND ST.

PLUMBING
THE SCHMIDT-WATKINS CO.
Plumbing, Gas Fitting and Heating
934 GALLIA STREET
Home Phone 578. Bell 383

WANTED:—Woman to dust at Hansen Furniture Co. 26tf

WANTED—Immediately 6 union carpenters. Come with tools prepared to work. Nicola Building Co., new water works, Carlyle Siding, Sciotoville, O. 28-2

WANTED:—To buy all kinds of second hand furniture and stoves. James Newkirk, 922 Waller St. Phone Y 1346. 28-6

WANTED:—Sewing to do 1727 Offnere. 28tf

WANTED:—Man to work in saw mill. Phone 3405. J. L. Pratther, Sciotoville. 28-1

WANTED:—Good colored woman to help with house work. Apply 1124 Eighth St. 26-3

WANTED—Girl to do housework. Small family. 730 Sixth street. 25-tf

WANTED—Two girls as waitresses, Manhattan Restaurant. 25-3t

WANTED:—Carpenters at the round house, N. & W. Terminals. Apply to foreman. 24-4

MISCELLANEOUS

HAVE OPENED a first class rooming house. Modern in every respect. Meals if desired. No. 1316 Gallia St. 25-3

TALK WITH DEAN AND GET YOUR MONEY. 25-tf

FOR SALE

FOR SALE—Six-foot office railing with gate, $2.50. Inquire Jeweler J. F. Carr. Oct-24-tf

INSURANCE
THAT REALLY INSURES
GEO. W. GRIMES
109 Gallia Street.
Home Phone 1209

McGARRY THE TAILOR
Suits to order from $25 up. Fit and workmanship guaranteed. Over three hundred styles to select from.
We also do neat repairing, cleaning and pressing.
Home Phone 5
21 GALLIA STREET

THE SCIOTO SAND CO.
Mixed sand and gravel delivered in city, 75c per yd. Washed sand delivered in city, 85c per yd. Washed gravel delivered in city, 85c per yd. Attractive prices at tipple for wagons or in car lots for large orders. Both phones. Bell 10. Home 437.

"COLONIAL"
CONWELL & O'DAY
Pool and Billiards
19 GALLIA ST.—UP-STAIRS
Baseball Headquarters

FOR SALE:—New 7 room two story house, bath complete, street assessment paid, nice front and side porch, back porch full width of house, hot and cold water, chandeliers will be put in to suit the buyer. As fine location as there is on the hill. Small amount down. Balance same as rent. $2000.

4 room cottage on Vinton avenue, $1950.

6 room two story Vinton Ave. $2500.

4 room cottage Oakland Ave. Bath complete, $2300.

6 room two story on Hill; bath complete $2250. $250 down, balance as rent.

5 room two story slate roof near Terminals with bath $2000.

5 room two story near Terminals, $1300.

4 room cottage in New Boston. Lot 50 ft. front, $1250. Cash or easy payments. P. W. Kilcoyne 1218 Grandview Avenue. Phone A 1408. 28-6

FOR SALE:—7 room, two story new house, hall, double floored, storm sheated, electric light, gas and bath complete, hardwood finish, street assessments paid, on north side of street, fine location, good basement, good lot, near school house. Bargain. Phone X 1361. H. A. Bierley. 28-15

FOR SALE:—Good general purpose horse. Cheap, if sold at once. Telephone Y 1290 or 62. 28tf

FOR SALE:—All kinds of household goods. Call at 2101 Blake building in day time and 1714 Seventeenth Street in evening. 25tf

FOR SALE—Small coal heater, 1820 Eleventh. Phone Y-932. 24-6t

FOR SALE—Ithaca 16 g. hammerless shot gun; good as new. Bargain if sold at once. Call Home phone X-1092.

FOR SALE:—About 50 houses in all parts of the city. Can fix you out in any size or price. If you are looking for a home see me. Will sell either for cash or easy payments.

Also farms in all locations. Phone X 1361. H. A. Bierley. 1-30

FOR SALE—Or rent. Tarpaulins. H. S. Grimes, Elk Bldg. 27tf

FLORIST
MRS. C. H. KNOST
Cut Flowers, Plants, Palms and Ferns
Florists' Supplies, Decorations and Floral Tributes
1229 Seventeenth Street
Home Phone 713

GET
An accident policy before going on that vacation. We can furnish the most liberal policy at a reasonable expense. Phone us and we will call.
The Frank B. Finney Co.
819 Gallia Street
Upper Market Square

FOR SALE:—Farm of one hundred acres on Haverhill Pike, three miles above Wheelersburg. Cheap, if sold at once. John Hartman, Wheelersburg, O. 28-6

FOR SALE:—5 room cottage in New Boston. Apply 141 East Rhodes avenue, New Boston. Phone 8 on 393. 28-4

FOR SALE:—All kinds of scrap leather for making leather cushions. Phone A 1085. 28-6

FOR SALE:—One span mules and harness, two wagons, one dray, one 60 inch by 18 ft. boiler, one engine, two boiler pumps, two blacksmith shop blowers, one incline lowering device, one double friction hoist, one Sullivan Rock Drill and steel bits, one derrick complete, rigging for two derricks, six dump cars, six stone cars, 31 ft. gauge. Call Home phone 297 or 2211. 28-6

FOR SALE:—$45.00 buffet for $35 Early English. Would match well with chairs and table; also $40 Wilton rug 9 by 12 for $35. Both good as new. Call on L. C. Peel, 623 2nd St. Phone 1219. 23tf

FOR SALE—Or trade. Nice pair 5 year old mules. W. T. Gray, 1407 Center. Phone X 1034. 25-3

FOR SALE:—Toledo computing scale. Call 1153 11th St. 25tf

FOR SALE:—35 gallon ¾ inch cast iron kettle. Squared flange. Very suitable for watering trough, spring tank or hog scalding. Inquire at Times Office. 15tf

FOR SALE—Cash register, cheap. G. B. Wittman. Phone Y 1158. 23tf

FOR SALE:—Horse, four years old. Work anywhere and any place. Sound. A. C. Stockham, Sciotoville. 17tf

FOR SALE:—4 new houses. No. 1741 East 7th St., 6 rooms two story, hardwood floors, oak finish, lot 36 ft. Sanitary connections. Price $3500.

No. 1737, No. 1740, No. 1743 East 7th St. 5 room cottage, bath, sanitary connections, lot 34 ft. Price $2900. Merle O. Duduit, Phone A 1183. 300 Masonic Temple. 21-

ROOFING
JOSEPH WALTERS
Dealer In
Tin, Iron and Slate Roofing
All kinds of Hot Air Furnace Work
Shop and Residence 1652 6th St.
Home Phone B 1298

J. L. GALFORD
Manufacturer of
MANTEL AND TILE WORK
1214 Grandview Avenue
Home Phone X 922

Eugene E. Knox, Masonic Temple, Insures anything Insurable

PORTSMOUTH DYE AND CLEANING WORKS
Bierley and Yeley Cleaners and Dyers — LEAN CLOTHES LEAN
1016 Gallia. Phone B 431

FOR SALE:—Well trained bird dog; also two hounds, well trained. Phone 9 on 4, Home phone. 2d 1w

FOR SALE:—Farm of one hundred acres on Haverhill Pike, three miles above Wheelersburg. Cheap if sold at once. John Hartman, Wheelersburg, O. 22-6

FOR SALE:—Three room cottage, New Boston, $800. Rents for $10 per month. Phone 714. 5tf

FOR SALE—7 room 2 story house East Third St. Bath, gas, pantry, cellar, large two story barn, lot 41x120. Miss A. M. Kidd, 1306 Center St. Home phone B 1165. 14tf

FOR SALE:—Second hand machinery bought and sold. Inquire of D. Labold and Company, 12th and Chillicothe Sts. 17tf

FOR SALE:—Five room house with bath on Fourth, west of Chillicothe. Phone H. A. Bierley. X 1361. 26-6

FOR SALE:—Three story brick. Five hundred dollars ($500.00) down the balance in monthly payments. Inquire 418 Court. 26tf

FOR SALE:—Fine three year old bay mare, well bred traveling stock. Inquire 310 Washington St. 26-3

FOR SALE—Cheap if sold before 6th of November, farm 2 miles from Sciotoville. Geo. C. Clark. 26-5

FOR SALE:—New 6 room house with bath room complete. Payment by the right party of not less than $100 and payments of $25 per month will take it. Dr. Halderman. 25-3

FOR SALE:—Copies of law prescribing penalty for defrauding boarding houses. Ten copies must be posted in every house for proprietor's protection. Inquire at Times Office. Price per set of 10 25c. 12tf

LOOK. FOR SALE:—Five room cottage Timmonds avenue. Bath street assessment paid. $2850.

4 room cottage, Hutchins St. Bath, street assessment paid $3,000.

7 room two story on Gallia. Hardwood floors. Bath $4800.

Three room cottage, Front St., $550.

3 room cottage New Boston $1,000.

6 room two story, Highland avenue, $4,000.

Lot Logan street 35x136, $1,525.

Farm West Side, 115 2-3 acres, $3,000.

Farm opposite city, $1500.

155 acre farm near Franklin Furnace $2000; also farm near Vanceburg, Ky. Cash or easy terms. See or address Will W. Weidner, 1721 Logan St., Portsmouth, O. 23-26-28

DINNER LUNCH JENNING'S CAFE
Seven Dishes 20 Cents
744 Fourth and Chillicothe

Home Phone 271
Bell Phone 362
MILLER & CRAWFORD
ATTORNEYS-AT-LAW
First National Bank Building
ROOMS 23-24

Package Delivery
J. W. ELLIS
Residence 2108 Eighth Street
HOME PHONE B 1483

Roberts And Beekman Contracting Painters
Glass Fronts A Specialty
Home Phone B 908
Residence 1913 20th Street

FOR RENT

FOR RENT:—Nicely furnished front room with or without board. 735 Sixth St. 28tf

FOR RENT:—Furnished front room with bath for one gentleman with or without board. Phone A 963. 28tf

FOR RENT:—Furnished room, 1322 Fourth St. 28-3

FOR RENT:—Furnished room, water and gas, $2.50 per week. 1017 3rd St. 28-3

FOR RENT:—Furnished or unfurnished rooms. 1632 Gallia. 28-3

FOR RENT:—Furnished room suitable for two. Bath and gas. 1522 5th St. 26-3

FOR RENT:—2 furnished rooms for light housekeeping. Inquire 815 8th St. 26-2

FOR RENT:—Furnished room with bath. Board if desired. 724 Third St. 26-6

FOR RENT—Part of residence on Harper farm. Call Foster, 932 Second. Phone B-1022. oct-18-tf

FOR RENT:—2 furnished rooms for light house keeping 1121 Gay St. Phone A 1178. 21tf

FOR RENT:—Store room. See Adam Pfau. 24-3

FOR RENT — Furnished rooms for sleeping or light housekeeping, 1016 Chillicothe. 25-3t

FOR RENT:—2 furnished rooms for light house keeping. M. J. McCracken, 1310 Union St. 25-6

FOR RENT:—2 furnished rooms for light house keeping, 1725 Logan street. 21tf

FOR RENT:—2 house keeping rooms, furnished, bath, 1630 5th street, above Offnere. 15tf

FOR RENT:—Furnished rooms. Apply at 1216 Summit or phone A 1077. 12tf

FOR RENT:—Furnished room; bath and phone 821 8th street, near Chillicothe. 7tf

FOR RENT:—Nicely furnished room, single or in suites, with bath and all modern conveniences. 614 Washington. 23tf

FOR RENT:—New store room Sixth and Gay Sts. C. S. Cadot 17tf

FOR RENT:—Office rooms or furnished rooms, suitable for gentlemen. 717 Eighth, near Chillicothe. Inquire Mrs. A. Schirrmann. 24tf

FOR RENT:—Large first class store room. Plate glass front, corner Ninth and Offnere. T. A. Simpson, Real Estate Agent. 1421 Lincoln. Phone 489. 29tf

FOR RENT — Two furnished rooms for light housekeeping. 1508 Seventh St. 26-3t

FOR RENT—Furnished room for light housekeeping, at New Boston. Call 167 Rhodes Ave. Phone 4 on 627. 24-6t

STEAM DYE HOUSE
DYEING AND CLEANING
625 THIRD STREET
HOME PHONE 832
Two blocks west of Chillicothe St.

J. F. NEWMAN & SON
Wholesale and Retail Dealers In
FEED, SEED, LIME AND CEMENT
Both Phones,
907 Gallia St.

MARRIAGE LICENSES

Zack McGuire, 21, carpenter, New Boston, and Miss Beula Fay Warnock, 17, city; Squire Byron.

Warnie Kronk, 22, stove worker, and Miss Minerva J. Garrington, 26, shoeworker, both city; Rev. C. S. Brooks.

Virgil Traylor, 22, laborer, city, and Miss Catherine Tingler, 19, Limeville, Ky.; Squire Byron.

Albert Huston, 32, laborer, and Mahala Stedham, 37, domestic, both city; Squire Byron.

Use Gold Lace Flour. adv

C. E. NOURSE
CONTRACTING CARPENTER
House Building A Specialty
Home Phone B 1205
Residence 410 Campbell Avenue
WORK GUARANTEED

FLORIST
LOUISE KOENIG
1238-40 Second St. Both Phones
Cut Flowers and Funeral Work a Specialty. Potted Plants, Ferns, Florist Supplies and Decorations.

FOR RENT:—8 room house on 18th St. Large veranda, extensive grounds, modern improvements. See Dr. W. D. Tremper 641 Second St. Phone 163. 23tf

LOST

LOST:—Belt pin amythest set. Return to 1314 Lincoln street. Phone Y 759. 26-3

LOST:—From Bigelow church to Old Ladies' Home, up Fourth to Chillicothe, ladies' cream colored neck tie. Return to Old Ladies' Home. Reward. 28-2

LOST:—Gold locket on Basham Hill. Initials C. A. E. Reward for return 842 Front St. 28-2

LOST:—On Chillicothe pike kid glove. Finder phone A 1263. 28-2

LOST:—Twenty dollars in bills Saturday evening at New Boston. Liberal reward if returned 714 John St. Phone A 354. 28-3

SEE
LYNN AND JONES
FOR
EXCLUSIVE MILLINERY
Sun Theatre Bldg. Gallia St.

PALACE RESTAURANT
Meals At All Hours
Oysters in any style.
Ohio River Cat Fish
GEO. FRESHELL, Prop.
437 Second St. Both Phones

J. P. JONES
JEWELER
All Kinds of Repairing
All Work Guaranteed
All Kinds of Jewelry Made to Order
1032 OFFNERE STREET

CHEAPEST PLACE
In Portsmouth
TO BUY LUMBER
E. M. FUNK,
No. 129 Twelfth Street.

THINK IT OVER
There are many reasons why you should own a home, and if you knew how easy we made the buying of one you would not hesitate. Every time you pay a month's rent you rob yourself. Call and investigate our way.
GEO. E. KRICKER
812 SIXTH STREET
PHONE NO. 54

THE PORTSMOUTH GERMAN BUILDING AND LOAN ASSOCIATION CO.
PAYS 4 PER CENT INTEREST ON DEPOSITS.
EDGAR F. DRAPER SEC'Y
MASONIC TEMPLE

THE TIME
To begin to save money is right now. Intentions do nothing but acts carrying out intentions accomplish everything. Come down to our office today and start that savings account which you have wanted for some time. Christmas is coming and you will want some money. Prepare by saving now and you will have it. Now is the time to save. Books are free and we have one for you. Will you come and get it?
THE ROYAL SAVINGS AND LOAN COMPANY
819 GALLIA STREET. UPPER MARKET SQUARE

Miss Dolly Wise

She is here to answer any and all questions concerning love, matrimony, troubles, woes, etiquette, etc. Inquiries should be addressed to Miss Dolly Wise, care The Daily Times, Portsmouth, Ohio.

Dear Miss Wise:—Is it wrong to tell a fellow on the train good bye, if you have never met him before? Ethel.

In the first place you should not make the acquaintance of men on trains.

Dear Miss Wise:—When does the hunting season for rabbits open? Sport.

November 15.

Dear Miss Wise:—I want to have some cards printed. Should I have "Mr." before my name.

A man's card is engraved with the prefix "Mr." except in the case of a business card.

Dear Miss Wise:—How should a bridal party be seated at a wedding breakfast? Mary Margaret.

At a wedding breakfast the bride and groom are seated together at the head of the table or in the middle of one of the sides of the table. The bride's father sits next to her with the bridegroom's mother. The bride's mother sits next to the bridegroom with the bridegroom's father. The rest of the bridal party may occupy any of the remaining seats at the table.

Dear Miss Wise:—Please tell me how to make an egg shampoo. Harriet.

Have ready two large fresh eggs broken into a saucer and beaten enough to mix the yolks with the whites. Gently pour the pure egg mixture into the hair, separating it carefully into strands and making sure that the egg is distributed over every portion of the scalp. Massage the egg into the scalp with the tips of the fingers and rub it into the hair. Then rinse again with warm water, which will carry away the surplus egg and leave the hair soft and clean.

If the hair has coppery or reddish glints in it these can be accentuated by placing a little lemon in the last rinse. Lemon is another one of nature's best remedies for hair and if persistently used will make it like burnished gold.

Dear Miss Wise:—I have been in love with a young lady for two or three years. I have treated her as any gentleman should. The other night I went to call on her and she had gone out with a very good friend of mine. I have since passed her on the street, but she does not recognize me. What would you advise me to do? Frank.

Have you told her that you love her? Are you engaged to her? Did you make an engagement with her for that evening? If you answer these questions in the negative then you have no right to be hurt. If she passed you on the street and didn't recognize you, the chances are she didn't see you. Things like that happen every day.

Dear Miss Wise:—Kindly give me a little advice on the following subject: I am a young girl and care a great deal for a young man some years my senior and whom I have known from my childhood. At times his manner toward me is cold and indifferent and at others it is the reverse. How can I find out if he cares for me? I should like to know, because I have other suitors. Shall my parents speak to him or not? He has known my family for years. I see this young man every week. He always addresses me by my first name; is this merely because he has known me for so long a time? Belle

From your description it seems that the young man is fond of you with a brotherly affection because he has known you since you were a child. His addressing you by your first name is merely the result of your long acquaintance. If he really cares for you the fact will reveal itself should you begin to accept the attentions of another admirer. I should not advise your parents to ask his intentions.

Dear Miss Wise:—I am a young man about seventeen years of age and am acquainted with a young girl about the same age. I have been keeping company with her for the last five months and it seems to me that now she does not care for me because I have seen her with three fellows, and whenever I ask her up to my house she always objects. H. R. S.

She is right in objecting to go to your home on your invitation. That should come from your mother or sisters. As you are not engaged, she has the right to go out with other men if she chooses. However, you are both too young to regard this matter too seriously.

SOCIETY FASHION

The wedding of Mr. Edward Appel and Miss Edith Staten, which was announced in Saturday's Times, took place at seven-thirty Saturday evening at the residence of Rev. John W. Dillon, who was the officiating clergyman. The couple were accompanied by Miss Louise Appel, sister of the groom, and Miss Floy Staten, sister of the bride, who, with Mrs. Dillon, were the only witnesses to the ceremony. The bride wore her handsome traveling gown of blue cloth, with a modish hat to correspond. Mr. and Mrs. Appel took their departure on the evening C. & O. for the East, keeping their destination a secret. On their return they will go to housekeeping in an attractive little cottage on Timmonds avenue, which is all beautifully furnished awaiting their arrival. The sweet bride is the eldest daughter of Mr. and Mrs. George Staten of Ninth street, and by her charming manners and splendid intellect, has won an extensive circle of friends in the social and school life of Portsmouth, where she has been one of the ablest teachers for the past ten years. Mr. Appel is a son of Mr. and Mrs. Theodore Appel, of Clifford, and about five years ago was principal of the Portsmouth High school, afterwards entering the employ of the Hibbs Hardware Company, where his sterling character and splendid business acumen was recognized by the directors, which resulted in his being made president two years ago of the company, which is one of the most prosperous concerns in the city, and which will move to its new home, on Sixth street, above Chillicothe, in the near future.

R. D. Gilbert came in from his trip through Indiana to spend Sunday with his family on Fourth street.

Mr. Samuel Borchow returned home today from a week's stay in West Baden, Ind.

Rae Selby, who was hurt recently in a football game at O. W. U., Delaware, came home to remain for several days.

Mr. and Mrs. James Patterson, of Second street, are confined to their residence, suffering with the grip.

The Wednesday club will be entertained this week at the residence of Mrs. George D. Scudder.

THRIFTY PEOPLE

who invest their savings in Building & Loan stock, under state supervision, know that it is not a "Get Rich Quick" scheme, but a systematic method of saving, whereby they receive a good interest on their money. In the so-called "Get Rich Quick" scheme, you seldom receive any interest at all and can consider yourself fortunate if you get back the money you invest. If you invest in stock in a Mutual Association like The Portsmouth Savings & Loan Company, Opera House Building, you can always withdraw the full amount at any time, together with all earnings, which for the past 21 years have been six per cent compounded semi-annually.

OFFICERS

H. S. Grimes, President; Simon Labold, Treasurer; L. W. Bragdon, Vice President; Marvin C. Clark, Secretary.

Mrs. Frank Kendall will entertain the Second Street Whist club tomorrow afternoon at her residence on Second street.

Mr. George D. Scudder left today for New York City, where he will attend a two days' session of the executive committee of the Presbyterian church of the United States. Mr. Scudder will spend the week in the East.

Mrs. Harry Weller, of Bluefield, W. Va., is the guest of Mrs. George D. Scudder, of Fourth street, to remain several days.

Mrs. Kate Loft's class of Trinity Sunday school will have a Hallowe'en party Thursday evening at the residence of the teacher, on Seventh street.

Mrs. C. C. Norris, of 2306 Vinton avenue, returned Saturday evening from a few days' visit with her parents, Mr. and Mrs. Hugh Nagel, in Cincinnati.

Dr. J. L. Wright, of Peebles, spent Sunday here as the guest of Mr. and Mrs. Maurice L. Haywood, of Seventeenth and Waller streets, and incidentally attended the Christian Scientist lecture at the Grand theater.

Mr. A. Rollison, of Fourth street, has returned from a visit with relatives in Chillicothe.

CLASS FOR DANCING.

The new (primary) class for dancing will be organized Wednesday evening, October 30. This may be the last beginners' class to be organized this season. Those interested, please take notice. adv 26-2t B. J. Fisher.

The members of the Art Circle will have a masquerade party on Thursday evening at the residence of Mr. and Mrs. George Appel, on Gallia street, when the husbands of the members will be guests of honor.

Mr. and Mrs. D. H. Rupert's little son, Charles, who has been seriously ill with pneumonia for the past ten days, is reported slightly improved today.

Miss Julia Hickok returned to Marietta Saturday, after a few days' visit with her cousin, Mrs. F. B. M. Corson, of Fourth street.

Maurice Briggs came down from Ohio State University Sunday to spend the day with his parents, Mr. and Mrs. William Briggs.

Miss Nola Hosey, of the East End, spent Sunday in New Boston, the guest of Mr. and Mrs. George Waller.

Those who took part in the musical program rendered at the First Presbyterian church Sunday evening gave as an enjoyable an entertainment as has been given in Portsmouth for many months. Each number was a treat to the large audience and with the exception of the solo to have been given by Mrs. Lynn, who was ill, and a duet, the program which was published in Saturday's Times, was carried out. Mrs. George Matthews sang in the duet with Miss Berry in place of Mrs. Lynn.

There will be many picturesque costumes worn at the Elks' masquerade dance, which will be held Friddy night. A number have been ordered from various costuming firms in Cincinnati. Inasmuch as it is a complimentary dance, the largest attendance of the season is anticipated. The dance will wind up with a four-course dinner.

The Ladies' Aid society of Valley chapel will give a social at the church Thursday evening.

The new orchestra of eight pieces formed in the First Presbyterian Sunday school performed yesterday for the first time and made quite a hit with the attendants. Prof. Mastropolo has charge of the orchestra which speaks for its success. The musicians expect to render a short program each Sunday.

Miss Florence Bliss, who has been attending the teachers' institute, and while here the guest of Mrs. H. S. Grimes and Mrs. H. E. Taylor, returned to her home in Chillicothe Sunday.

Miss Helen Schaefer, of 1514 Fourth street, was hostess Saturday afternoon to the members of the Trinity King's Heralds. The assistant hostesses were Louise Beatty, Thelma Pfeiffer, Ruth Graf, Elizabeth Blackburn, Elizabeth Young and Thelma Kidd. Mrs. Charles Smith presided. A social session followed the business, when the hostesses served refreshments, after which the members adjourned to meet in two weeks with Helen Dupre.

Circle Two of Trinity Woman's Home Missionary Society will entertain with a Kensington on Tuesday afternoon, at the residence of Mrs. E. C. Campbell, 1601 Grant street, and invites all of its friends to come, whether members of the W. H. M. S. or not.

The evening party of the Kaffee Klatch, at which the husbands of the members will be guests of honor, will be held on Wednesday evening in Seel's parlors, with Mrs. Max Lehman and Mrs. Dan Labold as the committee in charge.

District Two, of the Ladies' Aid Society of the Second Presbyterian church will give a Hallowe'en supper at the church Thursday evening. A limited number of tickets are being sold, so reserve your place early.

The Temple Builders of the First Baptist church will give a Kensington Thursday afternoon at the home of Mrs. Howard Gibbs, on Third street.

The B. Y. P. U. of the First Baptist church will give a Hallowe'en social Thursday evening at the residence of Mrs. Charles Roberts on Eleventh street.

Judge and Mrs. A. Z. Blair have issued the following unique invitations, which are printed on attractive post-cards:

In the name of Spooks, I've come to ask,
If sheet and pillowcase and mask
You'll don on Hallowe'en at eight,
And sally forth to meet your fate.
You'll be expected, rain or shine,
Where swings the jack-o'-lantern sign.
Friday, November first.

JUDGE AND MRS. BLAIR.

Mrs. William Gault and son, Rossmore, returned today from a few days' visit in Maysville with Mrs. Gault's parents, Mr. and Mrs. J. T. Moore.

Mrs. Theo Doty is visiting in Chillicothe with her daughter, Mrs. Addison Minshall.

Miss Clara Waller will arrive home the first of November from Flushing, N. Y., where she has been the guest of her brother, Rev. Henry Waller. Enroute to Portsmouth, Miss Waller will stop in Philadelphia to visit Mrs. I. Newton Stanger, wife of a former rector of All Saints church.

The marriage of Mr. James Risher, of this city, and Miss Mary E. Kerr, of Apollo, Pa., was solemnized at high noon Saturday at the residence of the bride's cousins, Mr. and Mrs. C. H. Townsend, of 717 Sixth street. Rev. J. W. Dunning, pastor of the First Presbyterian church, was the officiating clergyman. The bride wore her stylishing traveling gown of blue cloth, with a modish hat to match. Following the ceremony Mrs. Townsend served a dainty breakfast, when covers were laid for the bride and groom, Mrs. L. Hunter of Sharon, Pa., a sister of the bride, Mrs. Mary Keer, of Kittanning, Pa., Mrs. Townsend's mother, who is spending the winter in this city, Mr. Paul Townsend and daughters, Gladys and Pauline, Mr. and Mrs. C. H. Townsend and Rev. and Mrs. J. W. Dunning.

Mr. and Mrs. Risher left on the afternoon train for Muncie, Ind., where they will visit with the groom's parents, after which they will go on to Ashland, Ky., where Mr. Risher will take a position in the Steel plant. For the past several years Mr. Risher has been employed as a roller in the Steel plant in this city.

Mrs. Eustace Wheeler left Saturday for St. Louis, Mo., after a visit with her mother, Mrs. A. C. Thompson. Mrs. Wheeler was accompanied as far as Cincinnati by her sister, Mrs. Oscar Newman, who was joined there by Mr. Newman, and together they returned to Portsmouth Saturday evening.

A number of relatives and friends of Mr. Anthony Wenkhouse, assembled at the residence of his daughter, Mrs. Russell Gilliland, near Harrisonville, Sunday, to celebrate his eighty-fifth birthday anniversary. The guests from a distance included Mrs. Zora Todd, of Sciotoville, and guests, Mr. and Mrs. Spalls, of Continental, Ohio, Mr. S. S. Mathiott, Mr. and Mrs. George Neff and Mr. and Mrs. J. R. Hastings, of Sciotoville, Mr. Kaylor, of Lucasville, and Mr. and Mrs. George Mathiott of Dogwood Ridge.

Today marked the opening of Miss Nell Kahmar's private kindergarten, at her residence on Sixth street.

Mrs. Elbert McCoy, of Lincoln street, has returned from a few days' visit in Cincinnati.

Mr. I. P. Weston, of Kenton, was the guest over Sunday of his daughter and son-in-law, Mr. and Mrs. Henry Charlton, of Adams street.

E. W. MATRIOTT, Prop. of The Factory Shoe Store

Makes Sells and Repairs **SHOES**

1020 Gallia, Opposite John

SUGAR BOWL

For Pure, Fresh, Home Made Candy.

Leave your order for Mint Wafers, Just the thing for parties.

THIS LOVE SONG BRINGS $10,000

FANCY PRICE PAID FOR COPYRIGHT OF AN EASTERN BALLAD.

Fancy prices for the copyrights of popular music reached a climax yesterday when a New York man, Leo Feist, by name, paid $10,000 for a piece of music scarcely a month old. And yet Feist says he expects to make a fortune on his investment, figuring on receiving only a time per copy, wholesale. Here is an extract clipped from a copy of the music just received:

That's How I Need You

Chorus. By PIANTADOSI

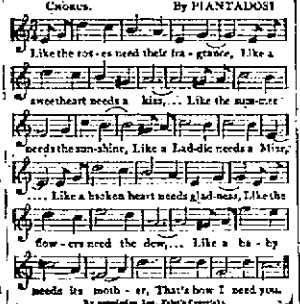

By permission Jos. Stern & Co.

The song was written by the well known Piantadosi, but in the present case it does not seem to be his reputation that is making the song popular, but rather its melody which is of the classical order and contains about thirty distinct harmonies aloud evidently to educate the voice. The few copies that reached Portsmouth Saturday were eagerly seized by the fair sex. The song is arranged in five different keys. adv

Misses Gladys and Nellie Dailey, of Sardinia, were the guests yesterday of Mr. and Mrs. Paul Dailey, of Sixth street.

The First Baptist Sunday school board will meet Tuesday evening with Mr. and Mrs. John Sowers, of Lincoln street.

Miss Edith Trouthart is spending the week in East Radford, Va., with Miss Edith Dodge, formerly of this city.

Mr. and Mrs. George Scalls, of Continental, Ohio, who have been the guests of their cousins, Mr. and Mrs. Zora Todd and Messrs. John and Will Simonton, of Sciotoville, will return home Tuesday.

Paul Walker, of Fifth and Raynor streets, spent Sunday in Waverly, the guest of friends.

Mr. C. P. Lacock, wharfmaster of Greenup, Ky., had two daughters married last week. Miss Edna, one of the teachers at Russell, Ky., was married October 23 at her home in Greenup, to Mr. G. P. Hedges, railroad man, of Covington, Ky., and brother-in-law of Mr. Fox, superintendent of Cincinnati division of C. & O. Miss Lucy was married October 24 in Chicago to Mr. M. J. Harmon, a rising young business man of the west. They are now on an extended tour of the south. Both daughters are beautiful, accomplished and popular, and many friends on both sides of the Ohio wish them bon voyage along life's journey.

The C. A. L. club will have a hallow'een party Wednesday evening at the residence of Misses Edna and Lorraine Smith, of Chillicothe street.

Mrs. P. F. Johnson, of 3027 Gallia street, is entertaining for a few days Mrs. J. E. Meadows and Mrs. Arthur Hughes, of Pearsburg, Va., who are enroute from the East to Virginia.

The Westminster class of the Second Presbyterian Sunday school will meet Friday afternoon with Mrs. T. G. Lods, of Twelfth street.

Miss Florence Riley, of Oakland avenue, will entertain the Jolly Girls' club and a few friends with a Hallowe'en party Friday evening.

Orla Rickey came in Saturday night from his trip through Kentucky to remain over Sunday with his family on Fourth street.

Misses Pearl and Kate Monaghan entertained at dinner yesterday Mrs. George Tuhman, of Kansas City, and Mr. and Mrs. Orla Rickey and daughters, Thelma and Marjorie.

Mr. Frank Kennedy, of the Portsmouth Veneer Works, will go to Louisville, Ky., Thursday, on a business errand and also to vote.

Miss Louise Appel returned to her home in Clifford today, after spending Sunday with Mr. and Mrs. Frank Appel, of Eighth street.

Mr. and Mrs. John Peebles, Mrs. Joseph Peebles, Mr. and Mrs. L. P. Heldeman and daughter, Elenore, and Mrs. J. W. Bannon and guest, Miss Flora Field, of London, England, motored to Ironton by the way of the Pine Grove road today and enjoyed a picnic lunch on the way.

The members of the Country club will have a Hallowe'en party this evening at the residence of Mr. and Mrs. W. L. Bayless, on Lincoln street, when the husbands of the members will be guests of honor.

Miss Jeanette Charlton, of Kenton, is the guest of her brother and sister-in-law, Mr. and Mrs. Henry Charlton, of Sixth and Adams streets.

Mr. Adolph R. Miller of Buffalo, N. Y., formerly night clerk at the Washington hotel, arrived in this city Saturday and is a guest at the residence of Mr. and Mrs. Owen Thompson, of Eighth and John streets. The last of the week Mr. Miller will be wedded to the eldest daughter of the household, Miss Helen Thompson, who resigned her position as saleslady at Bragdon's store Saturday evening to prepare for her marriage. Mr. Miller is employed as clerk at the Broezel hotel in Buffalo.

The marriage bans of Mr. Cornelius Russell and Miss Lucy Jeffords were published for the second time Sunday in St. Mary's church. Mr. Aloysius Meleher and Miss Grace Bassler, whose marriage will take place Wednesday morning in St. Mary's church were called out for the last time Sunday.

FIRST CHRISTIAN CHURCH NOTES

Class No. 2, Loyal Berean, will hold an important meeting Friday evening, Nov. 1st, at the home of Mrs. Blanch Willis, 1533 Sixth street, third door below Raynor. Every member of the class urged to come.

Let all who are going to take part in the entertainment to be given by Section 3 meet at the church Tuesday evening.

F. L. McGlone's class will have class meeting and social at Mrs. Lida Bricker's, 1535 Gallia street, Friday evening, Nov. 1st. Every member welcome. Come!

Section No. 1 will meet Tuesday evening at the home of Mrs. Shirley Price, 133 Front street. Members are urged, visitors invited to come.

Section 2 will meet at the home of Mrs. Gore, 1316 Fourth street, Thursday, October 31st.

Section No. 4 will meet Tuesday afternoon, Oct. 29 at the home of Mrs. Buckley, 2210 Eighth street.

Section No. 5 will meet with Mrs. Anthony, 1628 Grandview avenue, Tuesday evening.

The Woman's Union will meet in regular business session Friday afternoon, Nov. 1st, at 2 o'clock, in the primary room.

Regular monthly business meeting of C. E. Monday evening, at 7:15 o'clock, at the church. Everyone is invited to attend our business meetings. Of course members are expected to be present and help plan for active service.

Hallowe'en social Thursday night. Baked beans, pickles, bread and butter, sandwiches, pumpkin pie and coffee will be served.

Remember the "Tackey" Social which will be held tonight.

Have your china for Christmas fired now, at The Art Shop, 6th and Gay. adv—2628

J. C. Neff of Ninth street, had as his guest Saturday and Sunday his nephew, Frank Minter, of Oklahoma City. Mr. Minter travels for a firm in St. Joseph, Mo.

The office of Hutchins & Hamm is now located in corner rooms, Nos. 21 and 22 (second story) new First National Bank Building. 9-1f—adv

Up Go Prices

The price of diamonds rise steadily, and the signs point to a still higher rate. Before they mount any further, let us quote you some prices.

1 caret minus 1-32, fine, perfect, handsome gentleman's ring, $200.

¾ caret, especially well cut, full weight, $145.00.

½, ¾ and 5-32 caret, very lustrous, lady's ring, a great bargain, $225.00.

½ plus 1-64, lady's ring, perfect, brilliant, and well set, $85.00.

Albert Zoellner

Jeweler. Third & Chillicothe.

TANS! TANS! TANS!

See my line of Tan Shoes.

Men's, Women's and Children's at the right prices. Also dry goods and notions at

JOHN HALE'S

1150 NINTH STREET

A Coat Season!

Everybody wants a new Winter Coat because this season's demands are for heavy coats and because the manufacturers and designers have made the prettiest lines ever and right here at Marting's they are to be found in greatest varieties.

Plush Coats, Velour Coats, Cloth Coats, Novelty Coats, Serge Coats and Chinchilla Coats

No matter what style of material you wish your new Fall coat to be you will find it here if it's worthy to be sold.

COATS FOR GIRLS!

Junior sizes 13 to 17. Medium and Full Lengths.

Prices: $7.50 to $25.00.

Misses' Size--For The Miss and Small Women

You will find an exceptionally large assortment here for your selection.

Prices: $10.00 to $25.00.

Outsize Coats For the Stout Figure

We can fit you perfectly, no matter how large you are.

Prices: $15.00 to $35.00.

Regular Sizes in Ladies' Coats

Each garment correct in style, well made and a choice fabric.

Prices: $5.00 to $35.00.

Children's Coats from $2.00 to $10.00.

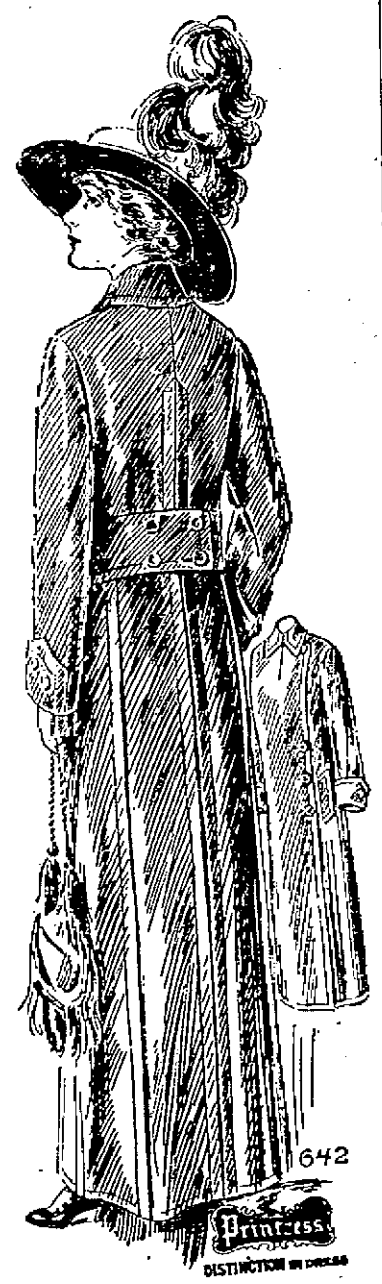

Marting's

PORTSMOUTH-O

OBITUARY

Joseph Swander

Forced to lay aside his apron in the stock room at the Excelsior shoe factory, Joseph Swander, a pioneer resident of this city, returned to his home at 1329 Eleventh street, Monday morning to seek relief from a sharp pain in the region of his heart. A few minutes later he lay cold in death, a sudden attack of heart failure having closed a long and useful life.

Up to within a few hours of death Mr. Swander was apparently enjoying the best of health. At the breakfast table Monday morning, he complained of a sharp pain in his left breast. Medicine administered by Mrs. Swander seemed to bring relief and Mr. Swander repaired to his work at the Excelsior shoe factory, where he is employed in the stock room, a capacity he has filled for the past several years. Several hours later the pain returned and Mr. Swander secured leave to return home. Enroute he stopped at the office of Dr. Williams and was informed that he was suffering with heart trouble but the physician had no intimation that it was so serious.

On his arrival home Mr. Swander acquainted his wife with his illness and requested that she built a fire as he was feeling cold. She complied with his request. Mr. Swander later retired to his bedroom.

While Mrs. Swander was in the back yard, Mr. Swander left his bed to enter the kitchen. Without a moment's warning he pitched to the floor and Mrs. Swander hearing the body fall rushed into the kitchen. She arrived in time to hear her husband utter a few words when he expired. Dr. Micklethwaite was called but life was extinct.

Born and raised in this city, Mr. Swander was 69 years of age. He was the son of Mr. and Mrs. Lucas Swander, both deceased. For a number of years he was employed as a sanitary policeman of this city.

Besides the wife, Mrs. Bell Swander, formerly Miss Bell Saunders, four brothers survive, John Swander, the well known Market street grocer; Fred, of this city, and Frank, of Dunkirk, N. Y., and a sister, Mrs. Theo. Biller, of this city.

Eddie Swander, the local ball player, is a nephew of the departed man.

A devout member of the First Christian church, a member in good standing of the Red Men, Mr. Swander is prominently known about the city. He has legion of friends all of whom were shocked and grieved to learn of his sudden death. Owing to the grief of the bereaved wife, no arrangements have been made for the funeral. Mrs. Swander seems unable to reconcile herself to the loss of a life companion and her grief Monday was pathetic in the extreme.

Mrs. Margaret Warren.

Mrs. Margaret Black Warren, wife of Henry Warren, colored, died Monday morning at 11:00 o'clock at her home, 1307 Kinney street, after an illness of less than one week with appendicitis. No arrangements have been made for the funeral.

Mrs. Warren is a native of Greenup county, Ky., where she was born 60 years ago. When quite young she married Henry Warren and to them were born the following surviving children: Nancy, Anna, Stella and Charity. Three children, two boys and one girl, died a number of years ago. She also leaves two sisters: Mrs. Lucy Anderson of this city, and a sister in Columbus.

Mrs. Warren was a member of the Allen M. E. church and the pastor, Rev. Harley Newsome, will conduct the services.

Double Funeral.

The double funeral of Kendall Dever and wife, Mrs. Matilda Caroline Dever took place at Harrisonville Sundday, and it is estimated that over 1,000 people attended the services in the Methodist church there.

As Mr. Dever and wife were ill and died practically at the same time the unit arrangement was carried out with their funeral. The same minister, Rev. John Chandler, of Briggsdale, Ohio., an old friend of the family, officiated for both, the same set of pallbearers acted for both and husband and wife were buried in the same grave. Rev. Mr. Chandler paid a touching tribute to Mr. and Mrs. Dever, and many present were moved to tears. The funeral was undoubtedly the largest that had been held in Harrisonville in years and attested to the general esteem in which Mr. Dever and his good wife were held.

The pallbearers were David McKenzie, William Bennett, Allen Ervin, John Shaner and John and Will Kullner. Interment took place in the Bennett cemetery.

Mrs. Christine Yarnell.

After an illness of several week's duration with a complication of diseases, death Sunday morning at an early hour claimed Mrs. Christine Yarnell, who passed away at the home of her sister, Mrs. J. L. Litner, of 2337 Eighth street. Mr. and Mrs. Yarnell moved to this city three months ago from Huntington.

The body was shipped to that city mondday afternoon, and the funeral services will be held there Tuesday. Mrs. Yarnell was 27 years old and was a most estim-

Baby Charles Barber.

Charles Edward, the two-months-old baby son of Jesse Barber, shoeworker, of No. 1313 Union street, died Sunday night of inanition. The funeral took place Monday afternoon at 3:30, Rev. Crayton S. Brooks officiating. Burial in Greenlawn cemetery.

Owens.

Mrs. E. O. Jones, wife of a local wholesale grocer, received word Monday of the death of her aunt, Mrs. Thomas Owens, who died sudently at her home in Thurman, Gallia county. She was a widow and is survived by several grown children. Mrs. Jones will attend the funeral services, which will be held Tuesday.

Marriage License.

John L. Boggs, 26, steel worker, and Miss Prudie Lee Whitt, 18, Sciotoville; Squire Byron.

JOHN DICE
Undertaker
Calls attended to, day or night.
C. E. KEAN, Embalmer
816-818 Fourth Street.
BOTH PHONES.

GEO. PFEIFFER
FUNERAL DIRECTOR AND EMBALMER
Corner Eighth and Chillicothe.
Home Phone 711
Bell Phone 331-R.
LADY EMBALMER.

F. C. DAEHLER CO.
Funeral Directors
—AND—
UNDERTAKERS
BOTH PHONES

Two Men Had Scrap

Tom Loper and Sid Rawlins, employees of the Stockham Company engaged in a fisticuff following a dispute over some ice picks Monday. Loper followed the other to the Excelsior shoe factory and called the police but Officer Rough decided that both were equally to blame and declined to make any arrest.

Gets Offer Of Position

Chris Hansen left Monday afternoon for Flint, Mich., in answer to an offer of a position as manager of a large furniture store but he hardly expects to accept it, preferring to remain in Potsmouth.

Well Going Down, Down

Work on the new pumping station, going down near the Carlyle brick plant, is coming along very nicely. The well has been sunk to a depth of twelve feet. It is surrounded by a 28-inch brick wall. Hundreds of people visited the scene of the pumping station Sunday.

Thieves Stole Sugar

Thieves broke into a box car at the B. & O. S.-W. freight depot Sunday night and stole a sack of sugar. A second sack was near the door when the robbery was discovered. Company detectives have been notified.

DR. G. A. SULZER
In Portsmouth Thursdays and Fridays. Office 946 Second St
Eye, Ear, Nose and Throat. adv.

NOW YOU OWN IT! NOW YOU DON'T!

"Return With Your Shield or Your Body Upon It."

PATRIOTIC GREEKS LEAVE FOR THEIR NATIVE HEATH TO FIGHT AGAINST TURKS

ROLL OF HONOR.

Tom Chucales.
Antonio Chucales.
George Meheras.
Billy Vershile.
Tony Viscario.
John Bambrio.
Steve Garso.
George Pervillo.
Henri Bambardio.
William Stranako.
Antonio Varikoll.

To the inspiring strains of patriotic airs that rang more impressively through their ears than ever before, strains to which special significance was attached, the above list of Greeks bravely and courageously marched Monday afternoon to the O. & O. depot, where they boarded a train and were off to war.

Headed by the River City band and flying a Grecian flag and "Old Glory," the Greeks with their shoulders proudly thrown back, walking with a firm, resolute step, were saluted affectionately all along the line of march. It was a soul-stirring exhibition of patriotism, the very hypothesis of patriotism, and the gallant little crowd of Greeks, who had willingly answered the call to their flag were cheered over and over again.

Accompanied by about twenty of their fellow countrymen, they made a splendid impression as they walked briskly through the principal streets. Firm of foot, their tanned faces wrenthed in determination and their eyes glinting with courage, they earned the plaudits of those who flocked to the curbing to see them off to war. Scenes of the famous war of '61-'65 were vividly recalled by gray-haired, gray-hearded survivors of this memorable struggle, and they bared their heads in silence and reflection as the band of Greeks marched by. It served to rekindle the spark of warfare in them that could easily have been fanned into flame, not so vigorous as in '61, 'tis true, but just as warm with patriotism.

"Return with your shield or your body upon it," the fateful words that a Greek mother hurls at her son as he, clad in warfare garb, and ready for the word to flee, were written upon a large banner and flaunted to the gentle, autumnal breeze that is ever so prevalent is brown October.

It was an inspiring scene and one that will linger long in the memories of those who witnessed it. It will linger long after the warring Greeks and Turks have settled their controversy.

And what a pathetic scene was enacted when the train that would carry them to New York rolled into South Portsmouth. Many a tear was shed and the Greeks who remained, threw their arms around those who were to depart and wept real tears of sorrow, or were they tears of joy. Those who witnessed the parting came near to tears.

In two weeks the Greeks will land at Patras, the principal Greek port. It is there that they are enrolled, given a bayonet and the necessary war appurtenances.

Within the past three weeks 12,000 Greeks have fled to Patras. Was there ever a war like this! As many more Grecians will leave this shore in a fortnight, yet no wives, no mothers, no sweethearts are weeping. They are waiting for their sweethearts and husbands. There are practically no Greek women in America, 97 per cent. of the Greeks here being males.

Many of the local Greeks have for a number of days been wearing buttons that contain these words: "Sons of Greeks, let us go in arms against the foe."

For years the Greeks have been heralded as the most patriotic race in the world. And how this was strikingly demonstrated today can only be understood by those who witnessed the parade to the depot. They are most anxious to free their countrymen in Macedonia from the Turkish tyrannic yoke.

Most of the young Greeks who sailed today have had experience with the bayonet. About half of them have served in the Greek army. Adios! Adios!

Nate Spoke In Lawrence Co.

Attorney Nate B. Gilliland has returned from Lawrence county, where he did considerable work in behalf of his candidacy for common pleas judge on the nonpartisan ticket. Attorney Gilliland believes the Progressives will experience no trouble in carrying Lawrence county by a comfortable plurality. He spoke at Ellisonville Saturday night and was greeted by a large crowd. On Thursday night he is to speak at Manker, Lawrence county. Mr. Gilliland will be one of the principal speakers at the Progressive rally to be held at McDermott this evening.

New Chef Arrives.

Hugh O'Brien, who has been employed at Dietrich's, a swell cafe at Ft. Thomas, Ky., arrived here Monday to take a position as chef at Jake Findeis' cafe. He is an old friend of Amly List, bartender at Adolph Hurth, Jr.'s place.

C. E. Nourse, a local contractor, was today awarded the contract to build the new porch that will be added to the Kinney homestead in Kinney's Lane. The work will be started right away.

Salmon Fishing At End.

Salmon fishing in the placid Ohio is at an end for a few days. A sharp rise in the stream has caused the salmon to go into winter quarters or some place where they are impervious to enticing bait.

MUST PAY FOF HER SUIT

Miss Lucitel Lyming, a comely young woman, employed as waitress at the West End hotel, was taken into police custody for investigation Sunday evening.

The Liberty Clothing company caused the young woman's detention pending a settlement for a $22 suit she had purchased under the name of Miss Bertha Martin, and on which she had made a $5 payment. Miss Lyming, when seen by a representative of the company at the hotel Saturday, vehemently denied that she was the person who had bought the suit and defied him to search her room. The man lay in wait for her Sunday evening and discovered her wearing the suit. He followed her up-town. Miss Lyming still denied that she was the young woman wanted, but finally agreed to pay for the suit in weekly installments and was allowed to go. The clothing man acted on a tip that Miss Lyming was preparing to leave the city, she having quit her position. Miss Lyming is a West Side girl and formerly worked as housekeeper for John Will Morris, the barber murdered some months ago.

AN OPEN LETTER

Portsmouth, O., Oct. 28, 1912.

Editor Blade, City.

Dear Sir:—My attention has been directed to an article, editorial, in Monday morning's Blade.

Twould not be of consequence to, at this time, discuss my past conduct, or my business relations with those who are in every way familiar with them. For the reason, that it might be considered as an attempt to secure an office upon the strength of an argument.

My sense of feeling is such as will not permit of my believing that there is any honest disposition on the part of any one to, at this time, charge me with a breach of faith, who would not have done so at any previous time, or at the time of the alleged occurrence.

Because no one, desiring to be as fair as the great majority of the people are, can have any honest motive in view when publishing an article intending to reflect upon my character, business, or official conduct. All of which is as an open book, its pages so clearly written and so well understood by every one of my constituency, that no doubt can exist. Even known to those who have taken up, since adjournment of the late session, a temporary residence in this sub-division. As well known, are such inscriptions, to any who may by chance have become associated with a party organ for vitriolic purposes. Seeking, through arraigning one citizen against another, to gain a political result. And you would have those who might chance to read your false accusations believe such to be real items of interesting news.

By way of information, I might advise, that my election seems reasonably assured. That nothing in my past business, social, or official life can weigh against my success. And that I shall receive the greatest complimentary vote, in recognition of such conduct, that has ever, up to this time, been cast for any candidate before the people of my county for any public office. Your false issue, your endeavor to create a fog, through which the enemy might escape, cannot be of service to you at this time.

And in view of what some may, for a reason, choose to say, there cannot be anything said or published, that will in the least or in any way tend to irritate me, or cause me to act hastily, or to vote in an unfair way, or cause me to think unkindly of any of those whom I have the signal honor to represent.

Comply with the federal law, please, by publishing the names of the owners and the stockholders of your paper, where they may be seen by even the casual reader, in order that those members of Union Labor whom you are now appealing to, may know who is responsible for such publications, and be advised of the real intent and purpose of your act. That you are intending to put into office by their, the Labor vote, those who are actually opposed to labor interests. And through this indirect method secure a legislative vote for an all-together different matter. Define your issue, and run your candidate squarely upon it, and leave to an honest electorate an untrammelled choice.

This is my answer. To be fair, you'll publish it. Either free, or at regular rates. Yours truly,

ADAM FRICK.

adv.

SOCIAL NEWS

The Tuesday club, which was to meet with Mrs. James Patterson tomorrow, will not meet until Tuesday, November 5.

Mr. and Mrs. R. K. Smith, of the West Side, entertained with an elaborate dinner Sunday in honor of their cousin, Miss Ada Mechlin, of Springfield, who returned home Monday morning, after a delightful visit. The dinner was served at noon to the following: Mr. and Mrs. F. W. Miles and Mr. Will Lindsay, of Portsmouth; Miss Grace Hall and Mr. I. W. Winters, of the West Side; Miss Mechlin and Mr. and Mrs. R. K. Smith and little son.

Mr. and Mrs. Hayden Bush and children of Waleo, W. Va., will arrive here next Sunday to visit Mrs. John Brushart, of Second street, until after the election. Mr. Tom Brushart, who is working for the National Cash Register company, will return home on Monday to cast his vote.

GROUND HOG VALLEY

John Vangorder, of Portsmouth, lectured at the New church Sunday night. His subject was a continuation of his former talk on "The Seven Dispensations." A large audience was present and good order prevailed.

Henry Kinker and family have moved into their new home on Rocky Fork.

Kendall Crabtree and family visited home folks over Sunday.

Mrs. Mary Jane Rumbo, of Portsmouth, has been visiting relatives on Yankee Run the past week.

UPPER TURKEY CREEK

Mr. and Mrs. J. B. Belcher were shopping at Friendship, Wednesday.

Mrs. Cora Smith, who has been sick for some time, is getting worse.

John Montgomery and family have moved on the Wm. Cole farm near the Morgan Frances place.

W. L. Fultz and Charles Piatt, of Rocky Fork, were business visitors in Portsmouth one day last week.

Miss Ethel Frances was at Rocky Fork, Saturday evening.

Rose Kear and Coleman Hayslip, of Blue Creek, were local visitors, Sunday evening.

James Brown and Saul Cooper were the guests of John Montgomery Saturday night.

Omer Frances and J. B. Belcher were at Friendship Saturday.

Lon Fowler visited hi s parents at Odle Creek, Saturday and Sunday.

Mrs. S. S. Mitchell and Mrs. Mayme eBlcher were the guests of Mrs. Wm. Bowles, Sunday.

Miss Nellie Coriell and her gentleman friend, of this city, were calling on her mother, Mrs. A. H. Chapman, Sunday evening.

Omer Frances was the guest of his friend, Lewis Lansing, Sunday.

Leabie Elliott, Viola and Leona Bibby, Julia and eGorgia Cannaday and brother James spent Sunday evening at this place.

J. W. Mitchell was a business visitor in the Peerless, Wednesday.

SHYVILLE

Orval Brigner and Harlan Schoonover, of Frankfort, are spending a few days with local friends.

Mrs. G. O. Stewart spent Sunday with Mrs. Margaret Morgan.

J. R. Finney, of Waverly, was at Shyville, Wednesday.

Wm. Brigner and family, of Germany, spent Sunday as guests of relatives here.

Mrs. Geo. Morgan is the guest of Mrs. Margaret Morgan.

Ben Pyle, of Beaver, passed through Shyville, Saturday.

Mrs. John Butz, of Dove, spent Thursday with her parents.

Harry Roberts, of Frankfort, O., is the guest of his grandmother, Mrs. Robert Taylor.

Dr. Wilson, of Piketon, was a Saturday visitor.

Reuben Hatfield, who has been working at Mt. Sterling, has returned home.

Will Lansing, of Sargent's, was a local business visitor Saturday.

Edison Stewart was a caller at Piketon, Saturday.

P. B. Shy was a business visitor at Waverly, Wednesday.

Charles Adit and Joe McDaniel, of Sargent's, were visitors Saturday.

Henry Hammond, of Wakefield, was a local visitor Thursday.

G. O. Stewart attended the funeral of Wm. Tidd at Wakefield, on Thursday.

John Cooper, of Piketon, was a Wednesday visitor.

Mrs. Rebecca Zimmerman spent Sunday with Frank Zimmerman and family.

ROCKY FORK

A large crowd from this place attended meeting at Mt. Unger, Sunday night.

Fred Smith and family are moving back to Portsmouth, where they will reside.

James Hall and Miss Nellie Corell visited at Rocky Fork, Sunday.

Miss Mary Jameson spent a few days with Mr. and Mrs. Hartzel Hazelbaker, of Wintersteen Run, last week.

Mr. and Mrs. Milton Chapman are rejoicing over a big nine-pound baby boy born to them Friday evening.

Misses Essie Warner and Mary Jameson visited Elmer Pierce and family, Sunday.

Misses Flossie and Lillie Charles spent Sunday evening with their friend, Miss Ada Chapman.

Curtis Corell is painting the roof of the A. H. Chapman home.

Misses Muriel and Madge Evants called on Mr. and Mrs. Milton Chapman, Sunday.

Roy Kerr and Coleman Hayslip visited at Turkey Creek and Rocky Fork, Sunday.

Louis Liming has been very busy hauling logs for a few days.

Mrs. Cora Browne and daughter, Winnie, called on Mrs. Catherine Chapman, Saturday evening.

B. H. Wallace, a school teacher, made a business trip to Rome, Saturday.

W. L. Fultz went to Portsmouth Wednesday to purchase a load of drygoods and groceries.

Adjudged Insane

Following an inquest held in probate court late Monday afternoon, Elizabeth Blair, of Eighth and Campbell avenue, was adjudged insane and ordered committed to the state hospital at Athens. Drs. LeBaron and Rardin were the attending physicians.

Italian Jagged; Looked Up.

Mike Duca, a stange Italian, stagged into the arms of Officer Rome Arthur at Tenth and Offnere streets Monday afternoon and was locked up.

Mrs. John M. Doerr, of Sixth street, returned home Sunday from a three weeks' stay at Martinsville, Ind., feeling greatly benefitted in health.

RARDEN

Miss Jessie Abbott left Wednesday for Cincinnati, where she will take a course in telegraphy.

Mrs. Robert Foster has returned home after spending a few days at McDermott, the guest of her brother, Miles Thompson.

Mr. and Mrs. G. L. Poke and Miss Lena Shoots autoed from Portsmouth and spent Sunday with local relatives.

Miss Genoviovo Foresythe attended a supper at Otway Saturday night and was a guest of Miss Orpha Freeland.

Mrs. Volney Taylor was a business visitor to Portsmouth Tuesday.

Mr. and Mrs. James Horner and children are visiting relatives in Greenfield.

Randall Blackburn was a Portsmouth visitor, Tuesday.

Miss Ida Murfin was in Otway, Tuesday, on business and was calling on friends.

Mrs. Emilina Horner is at Piketon visiting her son, John Horner.

Arthur Evan, of Otway, was a local business visitor Tuesday.

Miss Sadie Von Meter, who has been at home at Mt. Joy, owing to illness, has returned to resume her position as postmistress.

Miss Louise Clark is in Cincinnati, where she has secured a good position.

The remains of Mrs. Wm. Copas, of McDermott, were brought here Tuesday and laid to rest in the Huckworth Hill cemetery.

Mrs. Ora Van Meter has returned from Peebles, where she has been visiting relatives.

Clarence Hockaden and sister, Miss Edith, of Otway, were here calling on friends, Sunday afternoon.

Wm. Thompson has returned home after spending a few days in Portsmouth.

SOUTH WEBSTER

Miss Ella Hanes, of Portsmouth, visited her parents, Mr. and Mrs. William Hanes, Sunday.

Mrs. William Potts is visiting her parents in Ashland, Ky.

Rev. Cox assisted by Rev. Bostwick, is holding protracted meeting.

Mrs. Joseph Conaway visited her sister, Mrs. Carrie Finney, of Portsmouth, Wednesday.

Mr. and Mrs. Albert Dunn and children visited local relatives, Sunday.

Fred Kuhner was called to Black Fork on account of the death of his nephew, Fred Kuhner.

Miss Stella McCall has had a rushing millinery business for the past two weeks.

The Ladies' Aid Society served lunch for the voters at the recent election.

Revs. Cox and Bostwick held meeting at the brick plant, Wednesday afternoon.

Dr. and Mrs. A. G. Stephens motored to Scioto Furnace Sunday, to hear Rev. Elsea.

W. E. Tripp and wife and family, and his sister-in-law, Mrs. Myers, of Chillicothe, were auto riding, Sunday.

VOTE FOR
X THOMAS BRAND
Progressive Candidate For
COUNTY COMMISSIONER
OF SCIOTO COUNTY
Your support will be g reatly appreciated.

"THE HIGH COST OF LIVING IS ARRANGED BY PRIVATE UNDERSTANDING"
WOODROW WILSON

Socialists Held Rally, Collins Is Answered

Mrs. Margaret Prevy and Fred D. Laudeman were the speakers at a Socialist meeting held in Tracy Park Sunday afternoon. A crowd of close to 300 heard the addresses, which were stirring ones and moved the audience to frequent applause.

Mrs. Prevy had for her subject, "Socialism and Politics," and promptly on being introduced, launched into her address.

She is quite a fluent talker, and for more than an hour she held the undivided attention of her auditors.

The speaker gave the two old parties a severe panning and the Progressive party also came in for a lambasting.

In general her talk was one denouncing the old parties and lauding the Socialist doctrines, declaring "that all parties, with the exception of the Socialist, are burglars."

Mrs. Prevy wound up her speech by reading quotations from the constitution of the United States.

Mr. Laudeman, recording secretary of the Central Labor Council, and one of the leading Socialists of the city, answered the arguments advanced by Peter Collins in an address against Socialism in Kendall's hall a few evenings ago. Mr. Laudeman was given the closest attention, and said in part:

"I take the opportunity of answering some of the remarks of Peter W. Collins, in Kendall's hall, Thursday, the 24th inst. I attended his meeting, not because I expected to hear him advance any logical reason for the position he has taken against Socialism, because I have my own opinion of who is paying him, which is quite necessary to know if one wishes to determine what interest any lecturer is serving.

"I did not attend the meeting with the intention of ever coming before the public and condemning his arguments or using them for campaign purposes. I received a written invitation from some member of the Social Service League, who claimed that Mr. Collins was a faithful trade unionist, which, of course, led me to believe he would at least allow me the privilege of asking a question. I thought myself fair enough to hear with him for the hour, in hope that some of his critics may have exaggerated his unfairness, but to my surprise, I was forced to conclude that they were very lenient with him.

"Mr. Collins denies that the platform of the Socialist party is truthful in expressing the aims of the workers. Mr. Collins at no time made any attempt to show the theory of Socialism, at no time did he refer to the vital points of Socialism, and judging from the disgrace his lecture brought to the trade union movement, I am satisfied he could not talk upon the question.

"My friends, if the trade union movement was as easily led astray as he intimated it has been, I would be ashamed to identify myself with such. I have never found the members of the trade union movement as ignorant as Mr. Collins would have you believe them, that a few Socialists could lead the majority of the membership, to elect them to offices regardless of their ability, but I do find the offices of the movement being rapidly filled by Socialists from the lowest to the highest offices of every Labor organization of the one Mr. Collins is a member of, and of which I shall tell you something. We have some good union men in Portsmouth, who are members of the Electrical Workers' Union, but are not members of the same faction as Mr. Collins. The Electrical Workers were once a prosperous and strong organization, with Mr. McNulty as president and Mr. Peter Collins as secretary. Today they are divided into two organizations, with McNulty still president of one-half and Mr. Reed president of the other half. Now, if Mr. Nulty and the other high officials were as much pleased with the services of Mr. Collins as he advertises, they must be in favor of the same tactics that he is, and I'll let you decide for yourself why half of the organization broke away from McNulty and Collins. The fact that Samuel Gompers, president of the A. F. of L., has given Mr. Collins the right to act as an organizer is very easily explained by reason that Gompers himself is fighting Socialism, and who, I feel sure, will be taken good care of by the Democratic party as soon as the trade union members get the right to elect the president of the A. F. of L. by referendum.

"I further wish to inform you that the certificate Mr. Collins took so much interest in showing you as a commissioned organizer was of more value financially to him than it was to you, as he has the right to organize trade unions wherever he can do so and collect a commission for himself, according to the number of members he may secure. But, as I read considerable in the Federationist, the official journal of the A. F. of L., I find no reports of any organizations that Mr. Collins is finding time to organize, but, as I said before, the source from which a man draws his money usually determines the interests he is serving.

"My friends, if Socialism is fighting the labor movement, as Mr. Collins would have you believe, I ask you to take notice in the future action of certain manufacturers of this city who are also fighting the labor movement, and see if they join the Socialist party, or vote the same ticket as Collins. They were present and heard him. There are, in my opinion, but two parties, the Socialist and the Capitalist, and I cannot figure out how a man can figure he is right by fighting Capitalism through his union 365 days each year and vote in one day the power to undo all he has done into the enemy's hands on election day.

"The only reason I can see for the remaining labor leaders who are not Socialists is that by working 365 days to frame up conditions and voting them out of your reach on election day, is that it gives the would-be labor leader a job at your expense for the next year.

"I wish to make my position clear upon the labor question, and have no apologies to make for any remarks, but the day when individual labor unions can accomplish anything through striking is over. We have found that the ratio of production through new machinery, has displaced so many men that there are too many men for the amount of jobs to allow the capitalist a profit by employing them for the sake of keeping them working, that strikes are costly and dangerous, and have concluded that the place to strike is at the ballot box, and so we have started to organize all the trade unions into the Socialist party, where we vote as we strike.

"Mr. Collins never said a word about himself and Hearst, Kirby, Post, Ottis and all the other Labor haters voting the same ticket. He never said that the trade unions are gaining ground through their unions that the price of living is advancing more rapidly, and the unorganized man whose wages are not advancing is suffering. While he said there was one Socialist labor union official who bought mining stock with the union money, he never said anything about himself devoting his time to lecturing for the Local Service Leagues while he was drawing his salary for tending to his duties as a trade unionist. He forgot about the dynamite scandals by men of his own belief, and not Socialists, and yet we would not condemn his church because certain members stoop to such tactics through ignorance of the cause.

"What we will do is just as we have been doing—continue to educate and point out such 'wolves in sheep's clothing' to the fold.

"Before closing my remarks, let me remind you that we had an election on the new amendments to our constitution on Sept. 3rd. Let me call your attention to the fact that some patriotic gentlemen decided that the progressive measures that the trade unions of Ohio spent so much time and money to get on the ballot would not be good for us, and that same bunch fought the measures of organized labor, tooth and toe-nail up until the last day. And now they are securing more of the same kind of talent to attack Socialism. My friends I have been told that all the advertising relative to that frost was paid for. Do you think the working men of the Social Service League paid for it. I'll leave it to you to figure out what interest Mr. Collins is serving.

"The ridiculous assertion that Socialism never put a penny in the workingman's pay envelope is as good as any other assertion he made.

"Does Mr. Collins think that the Socialists should try to put pennies in envelopes and pay for votes, or has he got Socialism in his head so thick that he thinks they are running the country already. Mr. Collins says when even a small dose of Socialism is considered by society, it is time to close up shop.

"Well, if society has not yet considered Socialism, and Mr. Collins is devoting all his time to fight it, what will he do when he gets a small-sized dose like he will get next election? And, furthermore, when he gets a full-sized dose, that is surely coming, for such men as him and his associates never yet opposed anything but what it prospered.

"Mr. Collins said Socialism and the strike-breaker are serving the same cause. I will say for Mr. Collins that his idea of getting conditions for the workers has gone out of date. He may favor strikes, which give room for strike-breakers, then the strikers, learning the foolishness of striking singly, join the Socialist party and vote as they strike, which is very logical.

"Mr. Collins said if Socialism were applied to the body politic for its ills, the patient would be sent to the incurable ward, and I agree with him, providing the patient be a capitalist.

"Mr. Collins told one truth that I heard, when he said those who know Socialism least are its loudest champions. Now, he claimed to know more about Socialism than our highest officers, thus being its loudest champion, and he surely did display his ignorance in its principles.

"He said Socialism never aided organized labor, but checked its progress. I think he must have been speaking of the faction of Electrical Workers that he represents, as they surely have been checked during the secession, but I am sure the faction that follows Reed and not Collins, and who are the only faction in Portsmouth, have my sympathy.

"I could go on indefinitely and show why Collins is fighting the workingman under the cloak of religion, but it would only create further prejudice on the part of those who refuse to read for themselves. But all I ask is that every trade unionist consider his action on election day seriously and vote as he feels he should vote, as a duty to himself and fellow workingmen, and don't kick afterwards if he is unjustly treated by the class he votes for.

Brick Plant Prospers

The Portsmouth Granite Brick Company's plant at Fire Brick, Ky., is in full operation. All Harbison-Walker Company plants in the Portsmouth District are also running full, the demand for brick being heavy, contractors all hustling to complete their work before bad weather sets in.

Will Soon Be Ready

Pete Childs and Harry Hinchman, who will soon open a poolroom in the basement of the Haldeman building, are temporarily quartered at the Arlington hotel on West Second street. They expect to have their place ready for business in two weeks.

Sprained Ankle.

While walking in the vicinity of Eleventh and Findlay streets Sunday afternoon, Miss Edna Copenhaver sprained her left ankle in a nasty fall and had to be taken to her home on Gay street. She is an employe of the Selby Shoe company.

FACT

Local Evidence

Evidence that can be verified.
Fact is what we want.
Opinion is not enough.
Opinions differ.
Here's a Portsmouth fact.
You can test it.

Francis M. Huffman, 95 East Fourteenth street, Portsmouth, Ohio, says: "I cannot say too much in praise of Doan's Kidney Pills. Before I used this wonderful remedy I could barely hobble around the house on crutches. After I had taken it, I threw away my crutches and once more walked erect, a well man. This trouble came on me unawares and before I realized it was in its grasp. I had to be assisted up and down. I could not tie my shoes. At night I was racked with pain and in the morning would be assisted up, feeling about as bad as it is possible to feel. My kidneys were in bad shape, being sluggish almost to the point of suppression. I doctored and used different remedies without relief. Finally I read in the papers about Doan's Pills. I commenced using them and the results were wonderful. I improved from the beginning and when I had taken ten boxes I was cured. I have not had any return of the trouble and am glad to say my health is fine, in fact, it could not be better." (Statement given in 1904.

ADDED PRAISE.

When Mr. Huffman was interviewed at a later date he said: "I gladly confirm the testimonial I gave in 1904 recommending Doan's Kidney Pills. Everything I said praising them was true."

For sale by all dealers. Price 50 cents. Foster-Milburn Co., Buffalo, New York, sole agents for the United States.

Remember the name—Doan's—and take no other.

LOTS OF BEAUTIFUL, GLOSSY HAIR, NO DANDRUFF-25 CENT "DANDERINE"

Hair coming out?—If dry, brittle, thin or your scalp itches and is full of dandruff—Use "Danderine."

Within ten minutes after an application of Danderine you cannot find a single trace of Dandruff or a loose or falling hair and your scalp will not itch, but what will please you most will be after a few weeks' use, when you will actually see new hair, fine and downy at first—yes—but really new hair—growing all over the scalp.

A little Danderine will immediately double the beauty of your hair. No difference how dull, faded, brittle and scraggy, just moisten a cloth with Danderine and carefully draw it through your hair, taking one small strand at a time. The effect is amazing—your hair will be light, fluffy and wavy, and have an appearance of abundance; an incomparable lustre, softness and luxuriance, the beauty and shimmer of true hair health.

Get a 25 cent bottle of Knowlton's Danderine from any drug store or toilet counter, and prove to yourself tonight—now—that your hair is as pretty and soft as any—that it has been neglected or injured by careless treatment—that's all—you surely can have beautiful hair and lots of it if you will just try a little Danderine.

CALDWELL SHOOTING DUE TO AN ACCIDENT

The accidental discharge of a shot gun, instead of the deliberate aim and shooting of a 38-calibre revolver, as at first reported, was responsible for the death of James Caldwell, a Jackson county man, residing several miles north of Effort, Friday night. The contents of the heavily loaded gun, in the hands of 10-year-old Ollie Clark, the victim's sister-in-law, tore away the crown of the victim's head. Death was instantaneous. Caldwell's brains were scattered all over the room.

The accident was the most tragical that has occurred in Jackson county for many months. It led to the spread of many false rumors, one of which was that Caldwell had been deliberately shot by another sister-in-law, Mrs. James Allen.

Ollie Clark, the daughter of Frank Clark, was in the act of handing the shot gun to Caldwell, when it was accidentally discharged. Mrs. James Allen, who figured in the first reports spread about the shooting, was not in the house at the time, and had no connection with the sad affair, such reports doing her gross injustice.

Caldwell's death came as an unforseen termination of a family feud that has existed for months. One week ago Sunday, following a quarrel with James Allen, Caldwell shot Allen in the breast with a bullet from a heavy calibre revolver. Allen, Sunday was reported in a critical condition, and there is danger of death for a second time, claiming one of the relatives.

The victim of Friday night's tragedy was 28 years of age. A wife and two small children survive him.

The last rites were conducted Sunday afternoon at the Caldwell home, with interment in the Monroe cemetery.

An inquest conducted Sunday by the sheriff and coroner of Jackson county exonerates the youthful Ollie Clark of any blame for the accident. A verdict of accidental shooting was returned by the coroner.

NEW CHURCH AT SILOAM KY. IS DEDICATED

With appropriate ceremonies the new Christian church at Siloam, Ky., was dedicated Sunday. The fine weather made the day an ideal one for the occasion and the impressive services were attended by an immense crowd.

Rev. Robert M. Hopkins, of Cincinnati, preached the dedicatory sermon and Rev. Mr. Smith, of Ashland, Ky., assisted in the services and making the meeting a success.

A pleasant feature of the program was the basket picnic, the crowd eating dinner in the woods.

The sum of $250 was raised by popular subscription yesterday, which was $50 in excess of the amount asked to release the congregation from obligation in erecting the building and furnishing it completely.

The building is a handsome little edifice and replaces one that was destroyed by fire a few months ago.

Big Potatoes.

Al McClellan, of Front street, Monday received four Irish potatoes that weighed 10¾ pounds. They were sent to him by his brother, Lafe McClellan, who is farming in Utah.

In Pittsburg.

A. L. Carter, a local N. & W. brakeman, has gone to Pittsburg to spend a week's vacation with former friends in that city.

DO YOU ENJOY EATING

Or Does Everything You Eat Distress You.

Experts declare that the reason stomach disorders are so common in this country is due to hasty and careless habits of eating. Stomach troubles and run-down conditions also usually go together.

John Lind, of Oneonto, N. Y., says: "I had a bad stomach trouble for fifteen years and became so weak that I could hardly walk or do any work. My appetite was very poor, and it seemed impossible to get any relief. Since taking two bottles of Vinol I find that it has already made a remarkable improvement in my health, my digestion is much stronger, and I have gained in weight."

Vinol makes weak stomachs strong because it strengthens and tones up the weakened, tired and overtaxed nerves of the digestive organs. Vinol is easily assimilated by the weakest stomachs, and is delicious to the taste.

Try a bottle of Vinol with the understanding that your money will be returned if it does not help you. Frank Amann, Druggist, Market Street, Portsmouth, Ohio.

P. S. Stop scratching, our Saxo Salve stops itching. We guarantee it.

Don't Gouge Out Your Corns

The razor or jack-knife way of paring and gouging out corns is but a temporary relief, and very often causes blood-poisoning. To quickly relieve the pain and surely lift out the corn, apply Putnam's Painless Corn and Wart Extractor, the one sure remedy for sore foot lumps, warts, callouses, bunions and corns. Its name tells the story—Putnam's Painless Corn and Wart Extractor, 25c per bottle. Beware of dangerous substitutes and buy Putnam's Corn Extractor from Fisher & Streich.

Morse's and Lowney's Fine Chocolates, Fresh Supply.

Miller's Pharmacy
Near N. & W. Depot.

WATCH US GROW
"THE MODEL" BARBER SHOP
A high class Union shop. In connection, a fine line of cigars, tobacco and pool room—five tables.
JOHN ETZBURN, Eleventh & Offnere.

ATTENTION PARENTS!
Do you realize how long it has been since baby's picture was made and the changes that have taken place since then? Better have a sitting made today. They are keepsakes money could not buy in years to come. Children's pictures a specialty.
KING'S ART GALLERY,
241 Chillicothe St.

R. L. ROBERTS
CONTRACTING CARPENTER AND BUILDER
617 Offnere Street.
Phone A-1151

MODEL GROCERY
For Good Things To Eat
EVERYTHING IN SEASON
BRUCH & HURTH

Model Shoe Repair Shop
F. W. HUNTER, Prop.
320 Chillicothe Street.
Home Phone X 262
Latest improved machinery for repairing of all kinds. Dyeing of Tan and Nu Buck shoes a specialty.

Hotel Manhattan
—AND—
Restaurant
European Plan. Reasonable Rates. Rooms and Bath
MAHERAS BROS, Proprietors.
18 GALLIA

A Few More Good Bargains Left

Six More Pianos Sold And Delivered Making it A Grand Total of 27 Pianos

THE BIG SEILER STORE A PIANO SHOPPING CENTER

Everybody is rushing to the great Smith & Nixon and Knabe Bros.' Factory Removal Sale. Why not you?

COME TODAY
before some one else secures the bargain you've been wishing and looking for.

Don't forget about the Easy Pay Plan.

NEW UPRIGHT PIANOS $135.00 AND UP
Come on wise buyer. Here Is Your Chance

REMEMBER THE PLACE

R. P. Seiler
Only Home Piano Store
Seventh and Chillicothe Streets
Next Door to the Gas Office
OPEN EVENINGS

Chesapeake & Ohio Ry.

Schedule subject to change without notice
Trains leave South Portsmouth, Ky., Ferry steamer Chesapeake leaves Portsmouth, O., 30 minutes prior to departure of trains.

West Bound
In effect June 2, 1912
No. 1 daily, fast train 7:14 a. m.
No. 3 daily, fast train 1:54 p. m.
No. 7, daily, local....2:14 p. m.
No. 5, daily, fast train 5:08 a. m.
No. 17 week days, local, 7:38 a. m.

East Bound
No. 2, daily, fast train 2:44 p. m.
No. 4, daily, fast train 11:43 p. m.
No. 6, daily, local, ...11:26 a. m.
No. 8, daily, fast train, 9:11 p. m.
No. 16, week days, local, 7:15 p. m.

Ticket office, 126 Market street, Washington hotel. Both phones.
D. A. GRIMES, Agent.

WE HAVE A FINE LINE OF
TULIPS
CROCUS
JONQUILS
HYACINTHS
NARCISSUS
Single and Double
All Colors

THE
Fisher & Streich
PHARMACY
PHIL M. STREICH, Prop.
Opposite Postoffice

It's Overcoat Time and The New Idea Clothing Co.

Are setting the pace, as usual, with an elegant showing of this season's top-notch models.

$15.00 and $20.00. All Suits and Overcoats made by skilled Union Tailors.

$1.98 is the price of all our Soft Hats, regular $3.00 ones with Union Label. A new hat free if they don't give satisfaction.

$2.98 buys any $5.00 pants in our store.
Every pair guaranteed or your money back.

New Idea Clothing Co.
AL HAMMEL, Manager. 306 CHILLICOTHE ST.

Tan Boots For Winter Wear

TAN BOOTS for women were never more correct than they are this season. Your costume for street wear demands Tans.

We can show you all the popular shades in the latest patterns.

THESE TAN BOOTS retail at $3.00, $3.50 and $4.00. They are high grade quality, built for service as well as style.

Frank J. Baker
THE SLEEPLESS SHOEMAN
845 GALLIA

Fall Styles Ready
Finest line in the city from which to select. Come in and get an idea of the correct things in fabrics and styles. Browns, Blacks, Greys, Purples, Tans, Mixtures, etc.
ALL GARMENTS ARE GUARANTEED
Three Little Tailors
GALLIA STREET
Opposite Post Office

Pure Ice Cream
Made fresh every day. Delivered to any part of the city.
GEO. W. FREUND
The Druggist
Corner Gallia and Offnere

WHAT THEY WANT

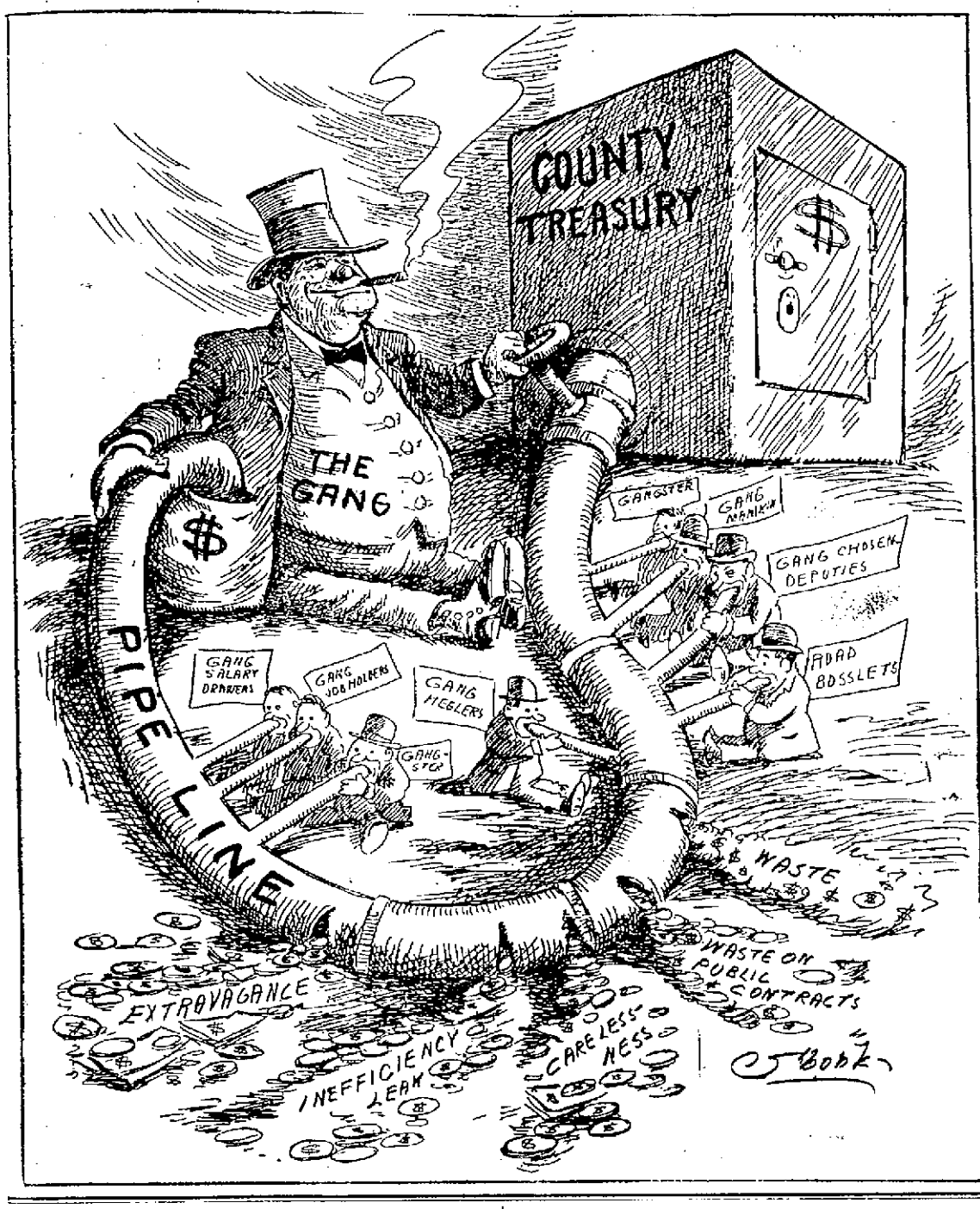

Trinity Steam Rollers Wins The First Scrap

(By H. M. S.)

Attendance	194
"Steam Rollers"	104
"Rough Riders"	73
Neutral	17

What do you think of that?

The above is the result of the first engagement between the "Steam Rollers" and "Rough Riders" of the Big Men's Bible class at Trinity, Sunday, and the result is that the "Rough Riders," who seemed to be everything on form and dope, and were believed to be the proud champions, were simply "licked" to a stand-still, likewise to a frazzle, and now feel something like Napoleon did after the Battle of Waterloo.

As for those "Steam Rollers," they are up in the seventh heaven of somewhere and going higher all the time. They expected to win, so they said, (but this fellow, who is a "Rough Rider," didn't take any stock in their expectations) but they never expected to trounce the riders by such an overwhelming score as 104 to 73. Ouch!

The "Rough Riders made a gallant charge, something like that of the Light Brigade at Bakalava, celebrated in song and story, but they met "Steam Rollers to the left of them, "Steam Rollers" to the right of them, and "Steam Rollers" all around them. They were simply overwhelmed by numbers. There were several causes for the defeat of the "Rough Riders." Col. Frank Appel, who commanded the left wing of the brigade, like Marshall Ney, failed his chieftain in the hour of need, and never got on the battlefield at all. Ed E. Trimmer, of the street railway force, who weighs somewhere near half a ton and was to be used as a center to break up all rushes, sent his Sunday trousers out to be pressed, and the tailor forgot to return them and where is the warrior, not an Indian, who can fight without pants? "Vern" Davidson has been sitting up nights with "The Girl of the Limberlost" instead of getting out amongst the heathen as he should have done, and some of the other fellows just "duked" at the skirmish line.

"We were handicapped this week," said Commander L. C. Scott of the "Rough Riders." "Some of my aides were out of the city and some were detained at home by sickness or sickness in their families. We'll get that bunch next Sunday good and strong. Their winning today was only an accident."

"You can say for me," said Col. Park Mills, who leads the "Rollers", "that we will repeat again next Sunday. We will win in a walk." Huh! "Pride goeth before a fall." Question: Why is a "Steam Roller"?

At the opening of the session Prof. John McMillan lead the singing and Mr. George Beutler read the scripture lesson and lead in prayer. The class enjoyed a musical treat. Mrs. Chas. E. Hard rendered a fine solo on the violin, accompanied on the piano by her sister, Mrs. Samuel Crawford. These talented musicians are too well and favorably known to need any comment here. Their splendid music was much enjoyed.

A male chorus, composed of Messrs. Earl S. Stephenson, Harry Matthiott, Geo. L. Pake, John McMillan, Geo. Gulker, Chas. Bridwell and Vernon Davidson sang "The Fight is On!" Some singers these gentlemen, and worth going two miles to hear. They were heartily applauded.

The lesson was "Wanderings in Decapolis," and in this interesting lesson Prof. Finney was unusually good, holding the closest attention of his large audience. In part he said:

"Today's lesson is found in the Gospel by St. Mark. This gospel is called the missionary gospel and emphasizes deeds rather than words. The key verse is "For even the Son of Man came not to be ministered unto, but to minister." The reception given Jesus by the inhabitants of Decapolis on this occasion was quite different from that of his last visit, when they urged him to depart quick from their borders. On that visit Jesus healed the demoniac and the devils went into the swine, and 2,000 perished in the sea. This healed man desired to accompany Jesus, but his request was denied and he was told to return to his friends. He seemed to have been very successful in his home missionary work, as today's lesson relates the feeding of 4,000 men, besides women and children.

Before Jesus made it possible for this stricken man to speak, he made it possible for him to hear. There is always hope for a man who will hear, even though he is prejudiced. This is an age when there is more desire for truth and sincerity than in any age in world's history, and with the sensitive aroused public conscience, it means much for the betterment of humanity. With these new conditions come increased responsibilities to the churches. We should live, think and act at all times, that those with whom we come in contact will know that we have come in contact with the Master and are His true representatives."

Commander L. C. Scott, of the "Rough Riders," has called a meeting of his command for Wednesday evening after prayer meeting, to be held in the class room at Trinity. At this meeting plans will be formulated for doing up those pesky "Rollers" next Sunday, and from that to the end of the contest, and the meeting promises to be some warm. A good, big representation of the brigade is wanted to be present. The "Rought Riders" are aroused, and something will happen soon.

Up and at 'em, fellows!

HUMORS IN THE BLOOD

When the blood becomes infected with any unhealthy humor the effect is shown by some definitely marked disorder like Eczema, Acne, Tetter, Psoriasis, Salt Rheum, etc. Humors get into the blood usually because of an inactive condition of the system. Those members whose duty it is to expel all refuse matter do not properly perform their work, and an unhealthy accumulation is absorbed into the blood. Then instead of performing its natural function of nourishing the skin the circulation irritates and inflames it because of its impure condition. A thorough cleansing of the blood is the only certain cure for any skin disease; external applications can only give temporary relief. S.S.S. goes into the circulation and drives all humors from the blood, and in this way makes a permanent and complete cure in every form of skin trouble. S. S. S. supplies the blood with the nutritive qualities necessary to sustain the skin and preserve its natural texture and perfect appearance. S. S. S. cures Eczema, Acne, Tetter, Salt Rheum, and all other skin eruptions or diseases. Book on Skin Diseases and medical advice free.

PURELY S.S.S VEGETABLE

Baby Son Was Born

Joy and sorrow, hand in hand, knocked at the door of the home of Mrs. Ella Cowdrey, wife of V. L. Cowdrey, deceased, of 1921 Eleventh street, when a baby boy was born early Sunday morning. The youth tips the beam at 9½ pounds and with another son is the only solace in her bereavement.

The father of the posthumous child was killed last April on the Cincinnati division of the N. & W., when he was struck by an overhead girder on a bridge near Sardinia, and his neck broken. Cowdrey was employed as an engineer and had left his engine in charge of his fireman.

Bone Meal. The Portsmouth Chemical Co. adv

WANT TO FEEL YOUNG?

It's Olive Tablets For You!

Beware of the habit of constipation. It develops from just a few constipated days, especially in Old People, unless you take yourself in hand.

Coax the jaded bowel muscles back to normal action with Dr. Edwards' Olive Tablets, the substitute for calomel. Don't force them to unnatural acion with severe medicines or by merely flushing out the intestines with nasty, sickening cathartics.

Dr. Edwards believes in gentleness, persistency and Nature's assistance.

Dr. Edwards' Olive Tablets oil the bowels; their action is gentle, yet positive. There is never any pain or griping when Olive Tablets are used. Just the kind of treatment old persons should have.

Take Olive Tablets mixed with Olive oil and have no trouble with your bowels or stomach.

"Every little Olive Tablet has a movement all its own." 10c and 25c per box.

The Olive Tablet Co., Columbus, Ohio.

You Know How Annoying it is to Have Stones Come Out of a Ring.

W W W

If you buy W. W. W. GUARANTEED RINGS, you will not be annoyed by the stones coming out.

In the first place, they are guaranteed, and in the second place, they are made so well that "The Stones Do Stay In."

Remember, these rings do not cost any more than poor rings. These W. W. W. RINGS can be bought at the same price as unsatisfactory rings.

Each one is accompanied by a written guarantee. You have hundreds of styles to choose from. And in buying W. W. W. RINGS you are assured of getting not only the best quality but the latest style.

I sell hundreds of these rings---I want to sell you one.

WALTER L. WILHELM
The Reliable Jeweler
507 Chillicothe St.

Have You A Want---Fill It With A Times Want.

Reliable Prescriptions Reliably Filled

is a phrase containing every "if," "and" and "but" of the policy of our Prescription Department. Whatever your doctor orders for you, that you will get in our hands. Nothing will be missing, naught will be substituted for some drug or chemical we have not in stock. Spite of our accuracy and care we do not charge excessively. Ask your friends and neighbors about our way of putting up prescriptions—everything else in the drug line, too.

THE PURE DRUGS CO.
TURLEY BLDG. CHILLICOTHE ST.
PORTSMOUTH, OHIO.

LOOKING OVER OUR LUMBER

will give you an idea of what a complete line we carry. We can furnish everything to build any thing from a dog house to a big mansion. It makes no difference what you want in the way of lumber we have it. Tell us your needs and we'll furnish the right lumber at the right price.

iver City Lumber Co.
BOTH PHONES 137. TENTH AND LINCOLN

On The Trail Of Game Law Violators

Upon information furnished the Ohio Fish and Game Commission that the game laws are being violated in Scioto county, General John C. Speaks, chief game warden, has detailed several wardens, who are now in Scioto county patroling the country, and will arrest on sight any hunters found violating the game laws.

Vigorous prosecutions will follow. It is a violation to kill or pursue with such intent a quail or rabbit except from the 15th day of November to the 4th day of December.

No one is permitted to hunt any game bird or animal on a Sunday.

Minimum penalty is $25.00 and costs of prosecution.

Anyone knowing of any violations of the game laws should notify Judge Harry Ball.

Low prices on all goods at Mrs. Jones, 542 Second St. adv. 26-3

Traction Man In The City

R. H. Oursler, well known Rome, Adams county citizen and traction line promoter, was the guest Sunday of his son-in-law and daughter, Officer and Mrs. Pearl Roush, of Ninth street.

Nate Is Now A Grandpa

A fine big baby boy was born to Mr. and Mrs. Allen Slattery at their home, No. 1225 Franklin avenue, Saturday evening. The proud young papa is a well known employe of the Heer Engine Company. Nate Gilliland, the Bull Moose candidate for common pleas judge, is the grandfather of the new comer.

Ford And Paiges Were The Winners

Des Moines, Iowa, Oct. 28. A Ford roadster owned by Dr. R. W. Soper, of Luther, Iowa, is the winner of the sweepstakes of the Iowa Automobile Association reliability run which closed Saturday night after a 5-day circuit over Iowa.

The little car went through with almost a perfect score, the only penalty being occasioned by water in the gasoline which caused the driver to stop the motor. In addition to winning the sweepstakes the Ford car takes the cup for the winning car in the $800 class.

The Paige roadster, driven by Bruce Malcom of the Paige factory, took first in the class for cars from $800 to $1,200. August Gronau, of Des Moines, with a 1909 Chalmers, won first for the $1,200 to $1,600, and the Warren entry, which also acted as pacemaker, drew down the cup for care in the $1,600 to $2,000 class.

No scores were announced by judges, only the names of the cars winning in their respective classes being given out.

The tour was by far the best ever held in the state.

Father Is Very Ill

Officer Jim Dixon left Sunday morning for Ceredo, W. Va., in response to a message stating that his father, James Dixon, Sr., is at death's door. He has been in failing health for some time past, and as he is 86 years of age no hope is entertained for his recovery. Jim's mother is also still living and is 82 years of age.

Will Move To Portsmouth

Herman Tracy, a prominent tobacco man, of Rome, Adams county, is preparing to move his family to Portsmouth, though he will continue in business at Vanceburg, Ky.

Brother Is Dying

Henry Walton, colored, former janitor at the court house, left for Louisville, Ky., early Sunday in response to a message informing him that his brother, Mammouth Walton, was in a dying condition and not expected to survive many hours.

Will Keep Holy Days

The feast of All Saints' Day will be observed in the local Catholic churches Friday, and All Souls Day on Saturday. Requiem masses will be said on the latter day and the pupils of the parochial schools will march in a body to the cemetery.

HERE'S THE REAL CONSTIPATION CURE

Best for Headache, Coated Tongue Foul breath, Clogged Up Liver, Upset Stomach and Dizziness

A HOT SPRINGS LIVER BUTTON tonight means a cheerful, healthful day tomorrow.

Buy them, try them—gentle, safe and sure—they never fail to bring joyful bliss to all who suffer.

One little button will prove the truth of every word we write; take them regularly for a few days and give your stomach, liver and bowels a thorough, scientific renovating.

Use HOT SPRINGS LIVER BUTTONS for sallow skin, pimples, blotches, sore mouth, gas, indigestion. Use them to put good, red blood into your veins and make your nerves as strong as steel. Use them to put color into the cheek and sparkle in the eye; use them to build you up and make you feel fine all the time. 25 cents. Any first-class pharmacy can supply you. For free sample write Hot Springs Chemical Co., Hot Springs, Ark.

Wurster Bros., special agents in Portsmouth.

THOMAS C. BEATTY, Non Partisan Candidate for Probate Judge

To the Voters of Scioto County: I desire to announce that I am a candidate for a second term for the office of Probate Judge of Scioto County. And in making this announcement I wish to sincerely thank the people of Portsmouth and Scioto County for the universal kindness that has been shown to me throughout all of my first term. And especially do I wish to thank the hundreds of parents who have so kindly aided, advised and assisted me in juvenile matters arising in this court. And whatever the future may hold in store for me, I shall feel throughout the years to come, that I have done all I could for all persons needing the assistance of this Court. It has always been customary to give an official a second term and no more, and this I desire at the hands of the voters of Scioto County. This office has been made a non-partisan one, which is exactly as it should be, and I desire to assure the people of this County that, if elected again I will constantly devote all of my time to the best interests of all of the people of this city and county, impartially, without fear or favor.

Very Truly,
THOMAS C. BEATTY.

LOAD your camera with Ansco Film and make clearer, more artistic photographs. This film has chromatic balance—it reproduces color tones in their correct values. It has latitude that compensates for mistakes in lighting and timing, making good results more probable under all conditions.

Non-curling, easy to work and handle. Sizes to fit all film cameras.

Ansco Cameras, Cyko Paper, Pure Chemicals.

Expert developing and printing.

FOWLER'S

Ansco FILM

There is only one fuel. That is

GAS

and now is the time to equip the furnace. Phone the office and a representative will call. Both phones.

The Portsmouth Gas Co.
Corner Chillicothe and Seventh Streets.

EDITED BY F. W. SHERIDAN

EVENING TIMES SPORTS

NEWS WHILE IT IS NEWSY

WHY LIMA LOST COIN

Lima, O., Oct. 28.—Harry Wright and the Kauffman brothers, Good Samaritans to Lima professional baseball, dropped a cool $6,000 on the season. Ill luck and misfortune beset the magnates on all sides. Early in 1912 when prospects of a Lima franchise in the Ohio State league were tinged with anything but cardinal vermillion, the Steel magnates dipped far down into their corduroys and emerged with something like $2,000 for a state league representation. A team was then insured.

Lima fans, however, declined to "swarm" to the philanthropic steel men. A disgusting managerial error in the inaugural game when a pitcher hammered mercilessly was permitted to remain upon the peak throughout the contest, sent hundreds away disgruntled. The patronage imminent swerved and effected a literal boycott upon the Wrigley aggregation, branding Zeke Wrigley, one of the greatest little fighters in minor leaguedom, as a bonehead incompetent.

Failure to procure available material when the market was flushed and an attempt to arch together a winner from a galaxy of untried youngsters also cost the management great popularity. With a season hardly under way a tornadic storm razed the San Pellcian stands and left the field a barren conglommeration of waste. Repairs cost $1,200. Result—The team finished a neat six thousand in deficit.

FOOTBALL RESULTS

Portsmouth 40, Ashland 10.

OHIO.

Case 19, Wesleyan 6.
Marietta 14, Marshall 0.
Wittenberg 6, Kenyon 0.
Denison 60, Otterbein 3.
Mt. Union 13, Bucknel 0.
Ohio State 45, Cincinnati 7.

OHIO SCHOOLS.

Lorain 7, Sandusky 0.
Massillon 6, Shaw High 0.
Toledo 19, Detroit Central 16.
New Philadelphia 12, Alliance 14.
Springfield 67, Tippecanoe City 0.
Oak Harbor 43, Fremont 6.
Warren 26, Kent 18.
Youngstown South 39, Sharon 0.
Salem 33, Barberton 12.
Fostoria 131, Crestline 0.
Coshocton 49, Uhrichsville 0.
Akron Central 99, Mansfield 6.

EAST.

Army 18, Colgate 7.
Navy 13, Pittsburg 6.
Yale 13, W. and J. 8.
Cornell 14, Bucknell 0.
Harvard 30, Brown 10.
Syracuse 18, Michigan 7.
Carlisle 34, Georgetown 0.
Princeton 22, Dartmouth 7.
Lafayette 7, Pennsylvania 0.
Swarthmore 40, Johns Hopkins 6.
Williams 16, New York 6.
Amherst 15, Trinity 0.
Hobart 12, Hamilton 0.
Cleveland U. S. 26, Nicholls Academy (Buffalo) 0.

WEST.

Chicago 7, Purdue 0.
Drake 28, Simpson 0.
Minnesota 56, Iowa 7.
St. Louis 35, Miami 0.
Leander Clark 41, Coe 6.
Lawrence 12, Marquette 0.
Notre Dame 41, Wabash 0.
Minneapolis 56, Iowa 7.
Nebraska 41, Adrian 0.
Northwestern 20, Indiana 7.
Michigan Aggies 58, Depauw 0.

SOUTH.

Georgia 12, Alabama 9.
West Virginia 6, Ohio 0.
Sewanee 30, Tennessee 6.
Vanderbilt 24, Mississippi 0.

RUGBY FOOTBALL.

Australians 16, University of California 0.

McAleer Is Lucky Guy

James R. McAleer, of Youngstown, O., has $200,000 invested in the Boston club; of this, $130,000 represents his savings. The remaining $70,000 was borrowed, without interest, from Charles Comiskey, of Chicago, one of the wealthiest men in the American league.

McAleer tells close friends that for the past eight years his income as manager and scout has been $20,000 a season. He saved big money and when opportunity presented itself he purchased the Boston club.

With $130,000 in the bank, balance from Comiskey, whose players have made him rich, and who always regarded Jim as the game's greatest outfielder, and with the Red Sox in the world's series McAleer will not only get back all of his investment, including the $70,000 he borrowed from Commy, but will have something left to buy a few new players. A winning team is a gold mine, especially in Boston.

Having had plenty of time to think it over, the fans have come to the conclusion that the principal difference between world's championship baseball and ordinary baseball is that they pay treble and quadruple prices for the former and really don't get as good as the latter.

President Comiskey of the White Sox gave Ed Walsh an extra check of $150 for winning the deciding game of the series from the Cubs.

CHESTER KERR
Clothes Repairer

Dry Cleaning, Pressing.
Prices Reasonable
PHONE B 740

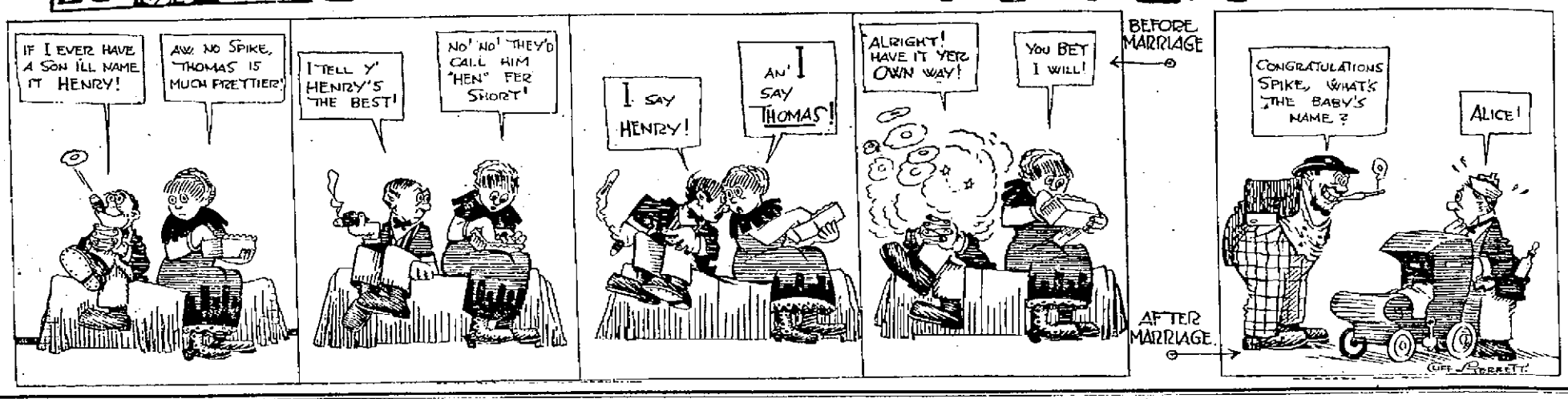

Briggs Starred In Big Game Saturday

Chances of Ohio State contending for the football championship of Ohio were greatly strengthened Saturday when the Scarlet and Gray boys by superior generalship on the field, plowed their way to victory over the University of Cincinnati by the emphatic score of 45 to 7. Never were the State boys in danger and they scored as regularly as the spirit moved them. Over eight thousand enthusiasts witnessed the game.

Maurice Briggs, Portsmouth's speedy little quarterback, figured in two quarters of the game. He scored the first touchdown of the fray by a spectacular 35-yard run in the first few minutes of play. In the infantile stage of the first quarter, Briggs also piloted a play in which Graf crossed the border. Briggs shot the pigskin to Graf, who in turn lumbered down the field for another lump of six points.

Briggs dropped into the city Sunday to visit his parents, Mr. and Mrs. William Briggs, of Waller street. He sported several small pieces of court plaster which covered small scratches received in the fray. For scoring the first touchdown in the game Briggs was awarded a valuable football by an enterprising Columbus firm. Briggs expresses great confidence in State's ability to cop the state championship this season.

YEP; ZEB KIN RUN

Washington, D. C., Oct. 28.—Introducing to you Mr. "Zeb" Milan, suh, all the way from Tennessee, yes, from Linden, "loveliest village of the plain," which is the fairest and sweetest Linden in all the whole world. That's right, "Zeb" says so himself, and he ought to know.

Why introduce "Zeb?" He's the champion thief of the big league 1912. Ought to be in jail? No, no, no, nothing like that, for "Zeb" steals nothing but bases, but he surely can steal them by the dozen. Indeed, so proud was he of his little flyer that Clark Griffith, you know him, the "Old Fox," presented the Linden lad with a medal at the close of the season. It is inscribed, "The Greatest Base Stealer in the World. From His Manager." Yep, "Zeb's" some punkins, by heck, even in the big towns, not to mention Linden, Tenn.

Well, he's been at it long enough to make his success sweet, indeed. Ever since he first went out with the Blossom, Tex., outfit, back in 1905, he has been working and slaving and hustling to perfect himself. It meant a whole lot to him, you know. He didn't want to go back to Linden, beautiful as it was, and take any more orders for photographs, for that was his game before he began to play ball.

How does Milan get so many stolen bases? Well, base-stealing for any player is a combination of speed, luck, knowledge and daring. He has the speed and the knowledge and in 1912 met with plenty of luck. His daring might be more evident. With a little more dash he would set the base-stealing mark well up around a hundred.

All last summer Milan watched his chances for getting away. He takes a long lead, relying on his quickness of eye to detect a throw from the pitcher or catcher and on his speed and fallaway slide to slip safely back to the base or even go down for another.

Milan romped far ahead of Eddie Collins and Ty Cobb, his two strongest competitors in the American league. Perhaps Cobb rather enjoyed it, but the Mackman did his best to catch up. In two games Collins ran his head off. Once he stole five bases against Hughey Jennings' strikebreakers and again he was allowed to steal at will in Detroit, corralling six in one afternoon. Yet, with all these advantages, Milan easily ran away from Connie Mack's star. He is entitled to a clear record.

Lima Dope Writer Has Doubts As To Future

Lima, O., Oct. 28.—A quintet of other clubs aside from the Stogies comprised the league. All these were encountered by financial reverses. Poor weather wrought untold damage to the Portsmouth club at season-start. Other clubs suffered similarly. Mansfield had the good fortune to market a brace of stars in mid-season, the assisting the club over the financial rocks. Chillicothe soured on Ray Ryan as a manager and when Ray's head toppled into the basket, the management made no immediate endeavor to fill his shoes. At Newnham finally responded to the distress signal and brought the Blues through with fair success.

Newark, at the start, was backed by the Indianapolis and Springfield clubs. Who holds the franchise there now would be very much like trying to solve a Chinese puzzle. It is believed, though, that the American association club still has interest in the Molders.

At Marion professional baseball waned and expired. Ironton took up the franchise as an experiment. The experiment worked right successfully and the Nailers have probably earned themselves a franchise in the 1913 organization—if such exists. A recent story sent out from the Lawrence county capital declares, however, that professional baseball thru next season is problematical.

Summarily, the situation rests thusly: Cities of the Ohio State league realize the industrial and commercial value of a professional baseball club. A baseball team is a boost to any city. But minor league baseball has proven a financial failure, notably in the Ohio State league, where players travel amid the best of luxury and put up at the best hotels. Public spirited citizens and lovers of the game have, in the face of financial adversity, borne the yoke without a grumble. The league's only salvation, then—it has been every season for the past five years—rests with the magnanimous magnate, the public spirited citizen and the old faithful guard of loyal fans.

At best, though, it's only dope.

GOVERNOR WILSON ON HAND.

Princeton, N. J., Oct. 25.—Governor Woodrow Wilson saw Princeton defeat Dartmouth at football Saturday and joined in the general enthusiasm of Princeton students over the result. The governor took a day off from political affairs and went to the University field, where thousands of men and women rose and cheered as he took a seat in the Princeton section. The under-graduate cheer leaders of both Portmouth and Princeton signaled for a cheer for the nominee, and before the contest began he was the center of interest.

The governor said he enjoyed the game very much. As an old football coach himself, he remarked that the teams were evenly matched despite the result, and he would hazard no predictions about the approaching Princeton-Yale game.

"I couldn't do much 'rooting,'" he said "on account of my voice. I'm saving that for the speeches next week."

Buy Stoves at Stahler's. adv

PORTSMOUTH HIGH WINS EASILY FROM ASHLAND

The Portsmouth High school football team inaugurated the local gridiron season at Millbrook park Saturday afternoon with a one-sided, 40-to-10 victory, over the team representing Ashland High school. The weather was ideal for the game and instilled vigor and enthusiasm into both contestants and spectators alike. For the first game of the season the attendance was exceptionally good. Fully four hundred faithful rooters were on hand to cheer for Portsmouth and all were confident that this year's team would duplicate the wonderful records of former P. H. S. teams and begin the season with a substantial victory. The opening of the game was delayed about half an hour owing to the fact that the visitors arrived an hour late because of poor train connections.

First Quarter.

Promptly at 3 o'clock the game was called. Captain Padan, of Portsmouth, chose to defend the west goal and in that territory the home team received the first kickoff of the game, but were downed on the 30-yard line. A complicated forward pass was attempted. The left end was to receive the pass at a point near the side line. The pass was cleverly made and chances looked good for a touchdown, but unfortunately the end missed the ball and the first chance for a score went glimmering. Fout, the rangy fullback of the locals, was a questionable asset before the game, but at this point he made good with a vengeance. He plowed through the visitors' line for large gains whenever he was given the ball. Portsmouth carried the ball to within 20 yards of Ashland's goal line and Johnson made a brilliant tackle around tackle run for a touchdown. Padan attempted to kick out to his teammates but as the wind carried the ball from out of their waiting lines a goal kick could not be scored. The score was now 6 to 0.

Portsmouth kicked off out of bounds to Ashland and the ball was brought back for another kick, with a loss of 5 yards attached to the locals as a penalty. A successful kick was made and the visitors started with a rush for a series of gains. The Portsmouth team was taken off its feet and a touchdown would have been scored by the visitors had not the Red and Blue strengthened its defense and solved the attack of their opponents. The up-river lads were held for four downs and compelled to punt. Revare received the punt and Portsmouth made several gains. Revare made an onside kick which was recovered in good shape by Jones, of the locals, for a gain of 25 yards. Shortly after Revare was rushed over the line for the second touchdown of the game. He kicked goal and the score was 13 to 0.

No more scores were made in the first quarter, which ended with the ball in Ashland's possession on their own 30-yard line.

Second Quarter.

Ashland held the ball on the 30-yard line on the opposite end of the field and opened up with several large gains. Chapman, the speedy quarterback of the visiting team, made the only touchdown for Ashland by running through the entire Portsmouth back field for 25 yards and a touchdown. Ashland kicked goal. Score 13 to 7.

Shortly after the next kickoff Fout recovered a fumble and carried the ball to the 5-yard line, but the locals lost the ball on downs. Ashland punted out of danger, but the home boys were determined to score a touchdown and carried the ball by steady gains across Ashland's goal line. Revare made the touchdown and kicked goal. Score 20 to 7. Dever replaced Revare at quarterback for the remainder of the second quarter. Although this was Dever's maiden effort at football, he ran the team in good fashion. No more scores were made in the first half.

Second Half—Third Quarter.

Portsmouth kicked off to Ashland. Ashland lost the ball on a fumble. Fout was injured and replaced at fullback by Red Williams, who had played left halfback in the early part of the game. Brandel went into the game in Williams' place and immediately distinguished himself by running 20 yards for a touchdown. Revare, who was back in the game, kicked goal. Score 27 to 7. Portsmouth kicked off to Ashland, who fumbled on the third down. Revare was on hand and recovered the fumble, running 20 yards, was downed near the goal line. Red Williams, the stocky halfback of the home team, ploughed through for a touchdown. Portsmouth kicked off to Ashland and the visitors executed several neat forward passes which brought them within striking distance of Portsmouth's goal line. At this point the Red and Blue line stiffened and Ashland could not gain. Chapman made an excellent drop-kick from the 10-yard line for Ashland's final score. Score 34 to 10. Portsmouth kicked off from the 25-yard line and shortly after time for the third quarter was called.

Fourth Quarter.

Portsmouth held the ball on Ashland's 30-yard line. Williams and Jones gained 10 yards each and Harris was rushed over the line for the final touchdown of the game. Revare failed to kick goal as the angle was a very difficult one. The final score was, Portsmouth 40, Ashland 10. No more scoring was done in the final quarter.

Line-up.

Portsmouth.		Ashland.
Fitch, Benson	Center	Lorimer
Moore	R. G.	Davidson, Ward
Allen	L. G.	Andrews
Johnson	R. T.	Kitchen, Sloan
Padan	L. T.	Kobbs
Jones	R. E.	J. Xerfoss
Webb	L. E.	Jenkins
Revare, Dever	Q. B.	Chapman
Williams, Brandel	L. H.	Foster
Harris, Brady	R. H.	White
Fout, Williams	F. B.	Pope

Officials—Referee, Zoellner, of Portsmouth; field judge, Zerfoss, Ashland; timekeepers, Garlin, of Ashland, Selby of O. W. U. Time, first and second quarters, 15 minutes; third quarter, 12 minutes; fourth quarter, 10 minutes.

The Portsmouth team is very light but promises to make up for lack of weight in wonderful speed. The line is very weak on the defense. Ashland should have been held for downs throughout the game. The backfield men are all good ground gainers and fairly good tacklers. On the defense the ends failed to break up their opponents' interference properly, but handled punts and onside kicks well. They need a great deal of practice in catching forward passes. Revare handled the team in good shape and made the plays fast and snappy. Both he and Dever should be schooled a little more in the selection of proper plays at the right time. Revare is a fairly good punter and an accurate goal kicker. Padan is missed behind the line. A man of his speed would work well with such line players as Williams and Fout. Harris is a splendid man on the defense and would hold his own in any position on the line. As a whole the team looks very good and with plenty of practice should hold up Portsmouth's record on the gridiron. Brandel will develop into a good halfback and should be used consistently.

The greatest surprise of Saturday's scores was that of Syracuse, 18 and Michigan 7. Considering the fact that the Wolverines are much the stronger and heavier team the score seems impossible. However, the game was played in Syracuse on a wet field and the York state boys made several fluke touchdowns. Michigan is priming herself for Pennsylvania and Cornell. A victory over either one of these teams will retrieve their defeat at the hands of Syracuse, as each of these teams has beaten Syracuse decisively. Yost is the master mind of football and the Michigan rooters trust him enough to back the Yellow and Blue to the limit.

Princeton undoubtedly has proved herself to be the strongest team in the east so far this season. On Saturday the Orange and Black defeated Dartmouth by the decisive score of 22 to 7.

Oberlin completely outclassed Western Reserve, Saturday, and won by a score of 28 to 0. Oberlin has the strongest team in the state.

Lafayette scored a great victory over the University of Pennsylvania team. The game was hotly contested thorughout, the final score being 7 to 3 in favor of the easterners.

The Portsmouth High school will play either Maysville High school or the Marshall College Reserves at Millbrook park Saturday. There should be at least 600 rooters on hand to cheer for the home team.

Rea Selby is playing fullback on the O. W. U. Freshman football team. Rea was on hand at the Ashland game, as he is laid up for two weeks with a sprained ankle. Rea has the weight and ability to make the Delaware varsity easily next year.

SMOKE HOUSE TEAM HURLS CHALLENGES

Confident that he has a team that can compete with any independent team in this part of the state, Manager George McMahon, of the Smoke House football aggregation, has issued challenges to independent teams from Ashland, Ironton, Catlettsburg, Huntington, Maysville, Chillicothe and Jackson. Managers of independent teams in any of the above named cities should get into communication with McMahon, writing in care of the Smoke House.

A surprising feature of Sunday morning's practice was the large number of candidates who turned out for a position on the team. Many of them are and ready for action.

Nationals Looked Upon With Fear

Washington, Oct. 28.—For the first time in the history of baseball Washington has a ball team which is figured on having a chance for next year's pennant. Heretofore only the courageous could express the hope that the Nationals would not finish last, and then their prediction was seldom realized.

But the wonderful showing of the team in the last campaign has given it quite a different reputation. Griffith is given credit for having a real contender now, and some figure that the fight for the flag next season will lie between Washington, Philadelphia and Boston. It is, of course, expecting a whole lot of any team to win a pennant, but there is no getting away from the fact that, judged on this year's performance, the Nationals have a chance and are sure to be contenders.

Griffith has a good ball team. It is far from perfect and there are several stronger, but he has more than a nucleus for a wonderful team, and if he should be fortunate enough to add some strength next spring it is going to be no easy matter to beat him.

Even if it should be found unwise to make a single change in the team from what it was last season, the chances favor its improving, for it was a team of youngsters in the campaign just passed, most of whom were getting their first real trial in fast company. It is generally conceded that the acquisition of Gandil made Griffith's team. He joined the Nationals during the final days of the month of May, and from that on the team began to win.

Gandil will be with the local outfit from the outset of next spring, and it is therefore reasonable to assume that the team will, to say the least, be as strong at the start as it was at any time last season.

The Greatest Player Lost His Chance

"I have seen all the great ball players of the present time," says Armando arsans, the Cuban outfielder with Cincinnati, "but I give you my word that the greatest I ever looked upon was an Indian named Canella.

"Canella was of a strange Indian race that is supposed to be extinct—the Siboneys of Cuba. Canella, who cannot be over 27, came out a few years ago and at once became the marvel of eastern Cuba. He was a pitcher and a star on the slab, but he was also a batsman, lightning base runner and a clever outfielder.

"American clubs took it for granted that he was a negro and did not sign him. Finally some influential Cuban manager succeeded in making an American magnate understand that Canella was no negro, and all was arranged for his tryout in the coming spring. And then came the news that Canella's arm was gone.

"Going home for a visit, Canella saw the young men of the tribe practicing throwing the javelin. Picking up a slender spear, he hurled it with all his might—and something went snap, crack, in his upper arm as he let go the javelin. The arm, so long accustomed to throwing the baseball, gave way when he tried to throw the spear, and never since has Canella been able to throw a ball from the pitching slab as far as the catcher."

RED SOX MASCOT QUITS HIS POSITION WITH A BANK ACCOUNT OF $2,100.

Boston, Oct. 28.—Jerry McCarthy, the mascot of the Red Sox, has retired. He has $2,100 in a local bank, but will not be permitted to touch it until he becomes of age. This represents a contribution of $50 from each Red Sox player and $1,000 by John I. Taylor, former president of the Boston club. Jerry has also been fitted out with a new set of scenery.

He will no longer be mascot for the Red Sox. His nine-year-old brother is an aspirant for the place and will likely be given a trial.

DR. H. A. MAFFEY
Removed to Room 41, Fourth floor, First National Bank Building.
adv 17-13

ATTENTION CAMPERS AND PICNIC PARTIES!
MAKE YOUR OUTINGS COMFORTABLE BY PROVIDING YOURSELVES WITH
ICE COLD PORTSMOUTH BEER
WE MAKE A SPECIALTY OF SHIPPING BEER PACKED IN ICE.
PHONE IN YOUR ORDERS
THE PORTSMOUTH BREWING and ICE COMPANY
Both Phones 94

PROGRESSIVE RALLY WILL BE A LARGE ONE

The Progressives of Scioto county will own the town tomorrow (Tuesday) night, for the Bull Moose special, which has been nicknamed the "Blue Arrow," will arrive here and at night the Progressives will hold what they hope will be a monster rally at the Grand Opera house.

The special will arrive at the N. & W. depot at 6:05 o'clock, where it will be met by the reception committee and the River City and Portsmouth bands. There will be a big reception held at the depot, during which time the bands will play continuously. Promptly at 7 o'colck the speakers, headed by Arthur L. Garford, of Elyria, candidate for governor, will be escorted to the opera house, the speaking to begin at 7:30 o'clock.

The meeting will be called to order by J. A. Salmon, who will introduce Rev. T. H. McAfee as chairman of the evening. The reception committee is as follows: P. M. Streich, C. W. Wilson, Carl N. Hansen, Judge Frank Lee Sikes, J. A. Salmon, J. A. Arthurs, F. W. Sheridan, Frank Bryson, Thomas Brand and J. T. McCormick.

Committee on Music—J. T. McCormick and Carl N. Hansen.

Committee on Entertainment—J. A. Salmon and Frank Bryson.

It was stated at Progressive headquarters Monday that the outlook for a grand rally was very rosy indeed, and it is doubtful if the opera house will be able to accommodate those who desire to attend.

Among the speakers will be: Hon. A. L. Garford, candidate for governor; L. J. Taber, candidate for lieutenant governor; John L. Sullivan, candidate for secretary of state; Randolph W. Walton, candidate for congressman-at-large; Robert E. Nevin, candidate for attorney general. The speakers will be accompanied by about 30 newspaper men.

A number of vice presidents have been named for the meeting and they will be published in Tuesday's Times.

Ready To Pave Seventeenth St.

Plows, teams and men rounded in near the foot of Seventeenth street Monday morning and commenced the work of excavating the lower section of the thoroughfare preparatory to paving. A force of men and teams at work on the street above the cemetery are also at work looking after the preliminaries for the laying of the bricks.

Says Wilson Is Strong

Charley Molster and son Ralph, of Washington, D. C., arrived in the city Sunday to spend a ten days' vacation with relatives and friends. Mr. Molster although a Republican, admits that Wilson is very strong in the East, and will poll a heavy vote in that section of our good old country.

Home From Clarksburg

Si Straus returned Monday from Clarksburg, W. Va., where he had been for a week on business. He recently purchased the Hub store in that city, and he has been giving it a lot of his attention. He will operate it in conjunction with his store here and the Straus-Goodman store in Hamilton, Ohio.

The office of Hutchins & Hamm is now located in corner rooms, Nos. 21 and 22 (second story) new First National Bank Building. 9-tf—adv

Rev. Scott In Toledo

For the purpose of attending a committee session, Rev. Herbert Scott, of Trinity church, left Monday for Toledo. On his return to the city he will be accompanied by Mrs. Scott and two young sons, who will make their future home in this city.

Harry Hill, a former employe of the Portsmouth Steel Company, rounded into the city Sunday for a short visit with relatives and friends. Hill is now located at Marietta.

FRANK L. SIKES

is the only candidate for Probate Judge who has not sought the endorsement of some political party.

The only purpose of the Nonpartisan Judiciary law is to remove the election of all judges from that partisan strife usually engendered in a political campaign.

Many of the evils that are attributed to the courts, result from party obligations and promises made by party strife. In several counties of Ohio, no party endorsements were made.

VOTE FOR SIKES

An Unpleasant, Disagreeable Task No Longer Necessary

Now you can keep the closet bowls in your house as clean and white as new without scouring them or touching them with your hands.

Sani-Flush

Cleans Water-Closet Bowls

Sani-Flush, a powdered chemical compound, does the work quickly, easily. It's harmless to bowl or plumbing, while acids injure them and are dangerous to handle.

20 cents a can at your grocer's or druggist's

KILLED BY AN N. & W. TRAIN

Driving his team in front of an approaching N. & W. freight train as it was puffing lazily into the Columbus yards Sunday evening cost Alex Lager, 55, his life.

The engine hurled him 30 feet and he met a tragic death. His horse was dragged along 100 feet on the pilot of the engine.

Auto Kicks, Arm Broken

George Grassman, son of Chas. Grassman, a local Chillicothe street baker, had his left arm broken Saturday in attempting to crank his machine. It kicked back on him and the bone was broken near the elbow. Dr. Schirrmann was called and reduced the fracture.

HAMMER AND PAINT

Louis M. Distel has purchased a lot on Gallia street near Lawson of the Reinert Clothing company, and plans to adorn it with a fine big brick business building.

It is understood that the purchase price for the lot, which adjoins the present Distel block and has a frontage of 31 feet and depthth of 215 feet, was $3,500. Mr. Distel will erect at least a two-story building and it will be occupied with either a shoe or furniture store. Magnolia lodge, Knights of Pythias, is somewhat considering the leasing of the second floor for lodge purposes. Contracts for the new building will be awarded in the near future.

Officers and teachers of the Second Presbyterian church are to meet tonight for the purpose of discussing several matters of importance pertaining to the Sunday school. The meeting is to be held in the Sunday school rooms.

Why Squire Is Happy.

Mr. and Mrs. D. Brickey, of Fullerton, have a new baby girl at their home. Squire Brickey is the happiest grandfather in Kentucky today.

BENZINE GOOD FOR MOTORS

Benzine has been found an ideal motor fuel in all respects except that starting in cold weather is sometimes difficult. The use of benzine requires the most advanced forms of carburetors, preferably water-jacketed, and using warm air. In cold weather, it is advisable to use gasoline for starting, changing to benzine when the motor is warmed. It has been found to produce, under proper conditions, greater mileage per gallon than gasoline.

Special sale on all stamped goods, Tuesday only, at The Art Shop, 6th and Gay. adv. 26-28

BECKER EXPECTS TO DIE

(By Associated Press.)

New York, Oct. 28.—Police Lieutenant Charles Becker today gave out another statement from his cell, lamenting the fact that he did not take the witness stand in his own behalf, ending up by saying that he had little hope of securing a reversal of the decision of the jury. He repeated the statement that he had no connection with the murder of Herman Rosenthal and said that the informers, Rose, Vallon and Weber, had not only committed the murder but had conspired to kill another man.

"I am no longer optimistic that my lawyers will secure a new trial for me," said Becker, "and I might say that I am hopeless of an appeal."

CAR PLUNGED OVER HIGH TRESTLE

(By United Press.)

Knoxville, Tenn., Oct. 28—A Southern passenger railway train plunged into a Louisville & Nashville train during a fog today at a crossing just south of here. The dining car of the L. & N. train was thrown from the rails and plunged from a trestle 30 feet to the ground. The engineer and fireman on the Southern railroad train were seriously injured, as were three dining car waiters.

CAN SUE FOR DAMAGES

(By Associated Press.)

Washington, Oct. 28—The family of a foreigner in his home country, while the head of the family is working in America, hereafter may be able to sue for damages for injury or death, precisely the same as if they lived in this country. A treaty between the United States and Italy conferring the right upon Italians has been agreed upon.

AUTO THIEVES STEAL JEWELS

(By Associated Press.)

Cleveland, O., Oct. 28—Robbers using an auto looted two fashionable East End residences of $5,000 in jewels and silverware while the families were absent. The police have no clue.

Use Gold Lace Flour. adv

Field Glasses Stolen.

Charles Roberts, of No. 2030 Sixth street, reported to the police that a pair of merchant marine field glasses mysteriously disappeared from his home Monday morning. They were the property of A. Benson, of No. 2364 Ninth street.

KNOX COMING TO OHIO

(By Associated Press.)

Washington, Oct. 28—Secretary of State Knox will deliver several speeches in Ohio during the coming week. The first one will be at Cincinnati Wednesday night. The other dates have not been announced.

COL. THOMPSON COMES TO OHIO TO HELP TAFT

(By United Press.)

Columbus, O., Oct. 28—Carmi A. Thompson, secretary to President Taft arrived here today to unite forces with Republican State Chairman Daugherty, during the closing days of the Ohio campaign.

Thompson said he had not seen the president for a month but that he talked over the phone with him today and that Taft expressed himself as confident of victory.

"President Taft is gaining each day," declared Thompson. "I cannot see how he can lose. Wilson is sure to run second and Roosevelt third."

EMBEZZLER IS CAUGHT AFTER LONG CHASE

(By United Press.)

Delaware, O., Oct. 28—Arthur H. Jones, former member of the legislature from Delaware county, under indictment on a charge of embezzlement to the amount of $30,000 by promoting the American Hedge Fence Co., has been apprehended near Boulder, Colo., according to word from there today.

Jones disappeared five years ago. Charles Harsh of Hudnor, who asserts he was victimed to the extent of $10,000, has been relentless in his pursuit of Jones and it was largely through his offer of a $500 reward that Jones was captured. The indictments against Jones were returned in Wyandot county. He will be brought back to Upper Sandusky for trial, it is thought.

Benefitted By Springs

After spending two weeks at the Martinsville, Ind., Springs, Will McGuire has returned to this city to resume his trips on the road for the Davis Drug Co. Frank Stanton, of the Smoke House, who accompanied McGuire to the Springs, will remain another week, returning to Portsmouth next Sunday.

Approached Communion

The Knights of Columbus approached communion in a body at Holy Redeemer church Sunday morning. There was a good turnout of members.

A complete line of D. M. C. Cottons, at The Art Shop, 6th and Gay. adv—26-28

If One Physician Could Relieve Every Case of

RHEUMATISM

Sciatica and Neuritis

Should it become known that a physician living here could RELIEVE EVERY CASE of rheumatism, sciatica and neuritis, the sufferers of this and surrounding cities would crowd his office.

One physician in New York, a specialist in his profession, has been able to do this—to RELIEVE PRACTICALLY EVERY CASE PRESENTED TO HIM, with a prescription which is known as "NURITO." It is in tablet form and contains neither opiates nor narcotics; and it has proved itself in more than 43,000 cases to be a positive antidote for the uric acid in the system which causes rheumatism, sciatica and neuritis.

No dieting is necessary—on the contrary, you are recommended to eat your usual allotment of food. No matter how badly you are suffering, you will begin to feel the medicine work at once.

We are prepared to show you proofs, backed by affidavit. The physician who can relieve every case is not in this city in person, BUT THE MEDICINE THAT HE PRESCRIBES IS HERE.

"Nurito," which is in powder form, sells for $1 and $2 a box. To try it means to be convinced—to replace your pains and aches with enthusiasm for this advancement in medicine. Magistral Chemical Co., Flatiron Bldg., New York. For sale by

For Sale at All Leading Druggists

ORPHEUM THEATRE

The Hidden Bonds, Drama. The Mysterious Aviator, Comedy. MATINEE 1:30.

Love and Science, Drama. Honesty Punished, Comedy. EVENING 6:30

VOTE FOR

X OSCAR F. UPP

PROGRESSIVE CANDIDATE FOR SHERIFF

PERSIMMON PUCKERED MIKE'S MOUTH

This is a story about a city-reared youth, who had never put his lips to a delicious, frost ripe persimmon.

Mike O'Day and several gentlemen rambled in the woods Sunday, the rambling taking place on the West Side. Eventually the nut-seeking crowd ran into a persimmon tree, symmetrical in appearance and bearing lots of this fruit. Mike was told to pick one up.

"Oh, no, they're too mushy. I'll get a nice ripe one off the tree." And he did. He pressed his upper and lower molars into it, and what a face he made.

"If I could make one like that at the umpire, my fortune would be made," said Mike between puckers. He frankly confessed that he had never heard of, let alone seen, a persimmin.

He will never pick another "luscious" one from the swaying branches.

MADERO SAYS THAT DIAZ MUST DIE

(By United Press.)

Mexico City, Oct. 28—President Madero today declared that he had absolutely determined not to commute the sentences of General Felix Diaz, Col. Migoni and Commander Zarate, the revolutionists, upon whom a court martial at Vera Cruz has passed sentence of death. Whether the life of Diaz can now be saved depends solely on the decision of the supreme court as to the legality of the trial by military court.

A complete line of D. M. C. Cottons, at The Art Shop, 6th and Gay. adv—26-28

Buy your Winter Millinery from Mrs. Jones, 542 Second St. adv—26-3t

If you are interested in PAINTING

this fall, come to BUSHWAW'S DRUG STORE. I am selling paint at cost. Successor to Alexander, Eleventh and Clay.

THE STAR

TO-NIGHT

BEST PICTURES; GOOD MUSIC, ALWAYS 5c

Hear Jennie Larrison Sing.

R. Chas. Ruhlman Joe P. Loviner

Ruhlman, Loviner & Co.

1106 NINTH STREET

Plumbing and Gas Fitting

Steam and Hot Water Heating

HOME PHONE 796

For Fish, Oysters and Chickens

CALL Y 1016

Fish and Oysters received daily

Dressed Chickens a specialty

810 Chillicothe Street

J. H. ALLARD

CONTRACTOR AND BUILDER

Jobbing Work Promptly Attended To. Estimates Cheerfully Given.

2333 Grant St. Telephone B 1287

SEVEN STAR Bargain Specials

for Tuesday at the Atlas Home Coming Celebration Sale.

Embroidered Doilies in squares and round pieces, others sell as bargain specials at 10 and 15 cents. Tuesday only..... 5c

Extra large Huck Towels bleached 15c values. Tuesday only 8c

Silk Hose in Black, Tan and White at 19c

Ladies' $1.00 Bleached Union Suits extra fine Gauze, fleecy lined 69c

20 and 25c Fancy and Plain Silk Ribbons, per yard 10c

Whipcord Suits to fit Ladies and Misses. These are the best $20 values in Portsmouth. In Gray, Tan and Brown. Tuesday's price only $13.50

All Pure Wool Skirts in Serges, Fancy Mixtures. Regular values from $5 to $6.50. Tuesday only $3.50

The above seven items are the biggest and best values ever offered by us and if you are economically inclined you will watch this space daily for the seven star specials that we will advertise during the Home Coming Sale.

THE ATLAS TRADING CO.

603 CHILLICOTHE ST

Special Meeting of Red Men.

There will be a special meeting of the order of Red Men tonight (Monday) to take action on the death of Joseph Swandor, a prominent member of the order. The meeting will be held at 7 o'clock and all members are requested to be present.

When You Can Save 20 Per Cent It Means Something

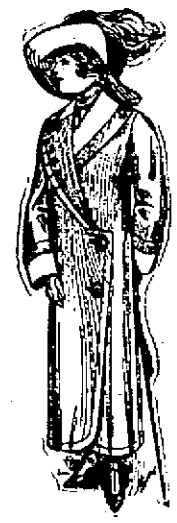

and on Ladies' Long Coats, Jacket Suits, Furs, One Piece Dresses, Skirts, Waists, etc.

You can do that at this store.

Investigate and see.

Same can be said about Men's Suits and Overcoats.

Jos. Brown

825 GALLIA STREET

"You Always Save 20 Per Cent Here."

PLUMBING INSPECTOR'S CERTIFICATE

Guaranteed on all Plumbing installed by

The Tritscheller Co.

Reliable Plumbing, Heating and Electrical Contractors

Second and Chillicothe

D. F. CREEKBAUM, Factory Representative

High Grade and Player **PIANOS**

The McPhail, Cable, etc.,

No. 1021 Fourth St.

HATS CLEANED

Derbies, soft hats, etc. Look like new. New bands. Work guaranteed.

NEW YORK SHOE SHINING PARLORS

422 Chillicothe Street

(Next to Carr's Jewelry Store.)

Green Mill Whiskey

Bottled in Bond eight years old.

For sale by all first class liquor dealers.

S. M. DENISON

Distributor,

CHILLICOTHE, OHIO.

Cream of Roses

For Chapped Hands

This preparation is soothing and heals rapidly. It dries quickly and gloves can be used immediately after it is applied. Very popular large size bottle for 10c.

WURSTER BROS.

THE REXALL STORE

Drugs, Kodaks, Huylers

419 CHILLICOTHE

Bell System

CENTRAL UNION TELEPHONE COMPANY — LONG DISTANCE TELEPHONE — BELL SYSTEM — AMERICAN TELEPHONE & TELEGRAPH CO.

YOU can go from Portsmouth to Springfield in a day. You can make the trip to Columbus in a few hours, and these are pleasant trips.

But when you want to get word to and from Springfield and Columbus in a hurry, the logical route is over the Bell Long Distance and the Central Union Telephone Company lines.

Three minutes' talk to Columbus costs 55 cents; to Springfield, 60 cents. Call "Long Distance."

Manager's Telephone 300

C. E. KEAN, Manager

ACCIDENTS MAR PLEASURE OF SUNDAY MOTORISTS

Ill luck persistently followed motorists, pleasure seeking, Sunday, resulting in several accidents which fortunately dealt leniently with human life but proved disastrous to automobiles figuring in the mishaps. A beautiful day proved a magnet for owners of autos to indulge in spins through the country and over the paved thoroughfares of the city. Many out-of-town cars were seen in the city, coming from points up and down the river and to the north. With the roads in a made-to-order condition the engine-propelled jaunts were immensely enjoyed, and but for the series of accidents the day could have been chronicled as the cream of the season.

To a group of men standing in the middle of Chillicothe street Sunday afternoon, is attributed an accident which occurred at the corner of Fifth and Chillicothe streets in which two local machines and one Ironton car figured. It was a three-cornered collision in which the cars of Attorney Cecil S. Miller, Jacob Hetzel and the Jones car of Ironton, crashed into each other.

Attorney Miller's car, driven by Mrs. Cecil Miller, going west on Gallia street, had just turned the corner, south. The group of men standing in the street forced Mrs. Miller to steer her car toward the extreme west curbing. Jacob Hetzel's car, driven by his son, was being driven east on Fifth street, the car being on the left-hand side of the street owing to a pile of builders' supplies and debris blockading the right side of the street. The Jones car was moving north on Chillicothe street on the right side of the thoroughfare.

In swinging the corner, the Hetzel car was steering straight for the Miller car, owing to the fact that a wider turn could not be made with the men standing in the street blockading the right of way. Mrs. Miller in order to avoid a collision with the Hetzel car, steered her machine diagonally southeast on Chillicothe street. The Miller car collided with the Hetzel car and the Jones car collided with the two other cars.

Both of the local machines were the more seriously damaged of the three. The frame of the Hetzel machine was bent and a spring under the engine damaged. A front axle bent, a front tire burst, the fender twisted and a lamp torn loose, constituted the damages to the Miller car. Both of the machines were taken to Friel's garage for repairs. The only damage to the Jones car was a battered lamp.

Many eye witnesses to the accident state that the accident could not have been avoided under the circumstances. The machines were traveling slowly, but circumstances followed in such rapid succession that it was impossible to prevent the accident.

Losing control of his machine, Monte McGann, owner of a garage at Ashland, sent his automobile crashing into a locust tree, abutting the road near Franklin Furnace, Sunday. An inventory taken after the crash showed that a front tire had been torn off the machine, a lamp was bent and twisted and a fender disfigured and an axle bent. Fortunately, none of the occupants of the car was injured.

A jinx which followed McGann directed some miscreant to the machine while the owner was absent in quest of relief, and when he returned the tail light on the machine was missing. No trace of the lamp or the thief could be secured.

Merle Duduit, while motoring in the vicinity of Franklin Furnace Sunday with his family, ran into serious tire trouble and had to telephone to the Friel garage for help. It was the first serious blow-out Merle has had since becoming a motorist. He has been so lucky that he has never taken an extra tire along with him.

The corner of Third and Washington streets was the scene of a smashup Sunday afternoon about 1 o'clock, but fortunately no one was injured.

Will Tremper was coming south on Washington street in his Hupmobile and Charles Ruhlman, in his Maxwell runabout, was driving west on Third street, while George A. Goodman was coming east on Third in his Buick touring car, all three meeting at the above corner. Ruhlman pulled out for Tremper, who slowed up. When Ruhlman saw Goodman approaching he pulled back and Goodman at the same time tried to pull around Tremper. Mr. Goodman saw both machines in time to stop his car, but Ruhlman could not avoid him. He crashed into the Goodman car, smashing his front wheel and axle, breaking the lights and bursting the tires. Mr. Goodman's car escaped with one burst spoke and soon was able to move on on its own power, while Ruhlman did not get away with his machine until 7 o'clock Sunday evening.

The accident was due to the efforts of both Messrs. Goodman and Ruhlman trying to avoid a collision with the Tremper car, which came out of the mixup without a scratch.

Almost A Miracle

One of the most startling changes ever seen in any man, according to W. B. Holselaw, Clarendon, Tex., was effected years ago in his brother. "He had such a dreadful cough," he writes, "that all our family thought he was going into consumption, but he began to use Dr. King's New Discovery, and was completely cured by ten bottles. Now he is sound and well and weighs 218 pounds. For many years our family has used this wonderful remedy for Coughs and Colds, with excellent results." It's quick, safe, reliable and guaranteed. Price 50 cents and $1.00. Trial bottle free at The Fisher & Streich Pharmacy.

New Lights Turned On

Government square was beautifully illuminated Saturday night, when the new cluster lights on the esplanade were on for the first time. The two iron telephone poles which are to replace the wooden poles on the square will also have lights on them. Mayor Fred N. Tynes, while admiring the new lights, remarked that he was thinking of installing similar lights in front of the Columbia theater.

Bone Meal. The Portsmouth Chemical Co. adv

Must Stay In The Peerless

Harry Chucales is keenly disappointed because he must remain in Portsmouth while his brothers and fellow Greeks are hurrying back to their native country to take up arms against Turkey. Harry was over-anxious to go, but his oldest brother insisted upon him remaining and assist in looking after the family's local business interests. Harry hopes the opportunity may yet present itself for him to go and fight for his country.

INSTANT POSTUM

No Boiling

Charming Flavor

Avoids Coffee Disorders

This new food-drink is taking the place of coffee in thousands of homes the country over.

"There's a Reason"

Many persons realize vaguely that coffee is injurious, but think they cannot give it up. Such will find the breakfast cup just as hot, snappy and comforting when they shift to

Instant Postum

It is regular Postum in concentrated form—nothing added.

No Boiling Required

Made by stirring a level teaspoonful of the powder (more or less for strength desired) in a cup of hot water and adding sugar and cream to taste.

If coffee has affected you unpleasantly, wouldn't common sense suggest quitting it. The return to health can be hastened by taking on Instant Postum, which is absolutely free from caffeine, the harmful drug in coffee.

"There's a Reason" for Postum

Instant Postum is sold by grocers. 60-cup tin, 30c; 100-cup tin, 50c.

Send 2c stamp (to cover postage) for 5-cup free sample.

POSTUM CEREAL CO., LTD., BATTLE CREEK, MICH.

(Advertisement

VOTE FOR

J. I. HUDSON

FOR RE-ELECTION TO THE OFFICE OF

State Senator

HE STANDS UPON ONE PLATFORM

His opponent was nominated by the Regular Republican Party and he then submitted his petition for a place on the Bull Moose Ticket. Is he playing with both and will he betray both? Is he for Taft or Roosevelt?

Hudson's record in the State Senate is clean and honest and progressive. He voted for every progressive and humanitarian measure. He voted for all of the 32 measures backed by organized labor. Of the 24 labor and humanitarian measures placed upon the statutes three were his own. Ask Senator Green of the Miners' Organization, Winans of the Brotherhood of Railway Trainmen or Senator Reynolds of the Machinists' Union.

Seven of his bills were enacted into laws and are now working for the good of the people and the State. Only one, his Good Roads Bill, was vetoed.

The important thing is that he came out clean and honest. Would it not be a good thing to re-elect any member of the General Assembly if he came out clean and honest be he Democrat or Republican?

Hudson was controlled by no man nor set of men. He voted to fulfill every pledge made by his Party to the People.

The next Assembly will be the most important ever held in the history of Ohio. Do you want a new man for State Senator or a man of experience?

VOTE FOR

X HUDSON

FOR STATE SENATOR

Keyes Sisters Set New Grand Mark

A remarkably successful week's engagement was closed at the Grand Saturday night by the Keyes Sisters company. The getaway attraction was "Just Plain Molly," an interesting melodama that contained just enough sympathetic and dramatic situations to please a near-capacity audience. The play, as well as the Keyes plays, was admirably staged.

There is no denying the popularity of the dainty little Keyes sisters and they will always find a cordial and profitable welcome in Portsmouth. They had an exceedingly prosperous week here and may later play a return engagement.

The company is well balanced, a line of popular plays are presented and they were consistently and faithfully staged, which is an ideal arrangement for a repertoire.

At the close of Saturday night's performance members of the company entertained attaches of the Grand and a few friends. Business for the week touched the high water mark.

RACER MADE RECORD

Jake Pfau's crack pacing horse Fletcher Burns 2:14¼ arrived home Monday after a highly successful season.

The Burns horse began the campaign early and has been outside the money but once this season. He won his last race, the 2:14 pace, over at Jamestown, O., last Friday. Plummer Haynes, of Chillicothe, has been driving Mr. Pfau's horse this season and certainly made a splendid showing.

COMMUNED WITH NATURE

Imbued with a Westonian instinct, a burning desire to ramble, to commune with nature, Paul Davidson, George Roberts and Ed. Daehler hied themselves to the picturesque Kentucky hills for a little exercise Sunday. Golfing has become tame and irksome, hill climbing, you know, is more strenuous.

They went in quest of nuts. According to their friends the prettiest band of squirrels imaginable followed them all afternoon. They didn't find any nuts, but they returned home foot sore, with an 18-karat appetite and a bunch of wild flowers. "They had a most delightful time."

Class Chose New Officers

Russell Anderson's class at Trinity Sunday school held an election of officers, as follows: President, Henry Moatz; vice president, Russell Heid; secretary, Clay Lantz; treasurer, Lowell Coleman.

"Christian In Politics" Was Rev. Brooks Theme

Before a splendid audience Sunday evening Elder Crayton S. Brooks, pastor of the First Christian church, delivered an eloquent sermon, his subject being: "The Christian In Politics." Every seat in the main auditorium was taken while the balcony was well filled and the closest attention paid the speaker, who spoke clearly and to the point.

The speaker said in part:

"Politics is a science of government. All citizens should seek to be intelligent voters.

"To take up a candidate locally and espouse his election might do him more harm than good. To condemn a candidate from the pulpit might result in his election.

"No conscientious Christian can afford to be a narrow partisan. Any man who is a partisan in politics, one who rejects the truths of the opposition is blind and deaf and dumb and stupid.

"No man can define the difference between the Democrats, Republicans or Progressive.

"To be a partisan one must be blind to graft and blind to the virtues of the opposition.

"I wish the time would come when newspapers would quit abuse and state the facts.

"Our political parties search diligently for planks in their platform upon which they think they can win—they want to catch votes.

"Speaking as friend to friend I would advise you to stay out of politics as a profession. You have a right to accept it as a profession but I wouldn't do it.

"Is it worth the price? What man gains is vastly outweighed by what he has lost.

"I would stay out of politics because to be successful you are depending upon the most fickle thing in the world, public opinion. Nothing is more easily lost than popularity and a man must have that to be a political winner.

"You should stay out of the game of politics because it does not pay. In nine cases out of ten man goes out of office poorer than when he went in.

"You can take the same energy, brains, talents, intellect you put into your candidacy and make more money in most any line of business than you can in a political office.

"If we could raise the money and command the men that will be used by the national committees in this election and put it into a great revival we could win the world for Christ.

"Politics leads many men to become law breakers. First of all in that they exceed the financial limit—leading men to commit perjury.

"Politics puts a premium upon hypocrisy and lying. I would stay out of politics because it unfits a man for business. Many men who have held political offices are now parasites on the body politic.

"Ordinarily a candidate to win must have the liberal support of the good and the bad—the liquor interest and the church interest.

"The Christians are in the majority in every county in the nation but they don't vote together.

"A lawyer who is a politician is apt to be biased and not fit to practice law.

"The day has come when the people look with disdain upon the preacher who seeks a pulpit, the woman who seeks a husband or the politician who seeks an office. A man who is continually seeking an office is generally unfit to fill the office he is seeking.

"Should a Christian vote with his party? Not if his party is wrong.

"The questions a Christian elector should ask of a candidate are:

"Is the candidate qualified, is he honest, is he sober? There is something of environment about a political office that robs a man of his manhood and citizenship. We need men of brain, of brawn, of heart, who are willing to live for honesty and decency—men who will vote for intelligence, for integrity."

"Let the Christian citizen study politics, entire politics, not to get something but to give something. Let him strive to lift up higher standards and purify the ballot. If the call comes for him to lead his constituents in political battle as a standard bearer, if the call is from the needs of the people rather than out of his own selfishness, let him respond to the call and do his best. It may be his duty to run for office as much as to defend his country against a foreign invader."

ADVERTISING VEHICLES

Alex Glockner, the enterprising hardware merchant at Gay and Gallia street, is sending out thousands of postcards just now advertising his fine line of buggies and other vehicles.

Roll Call Of W. of W.

The special committee of River City camp, W. O. W., held a meeting Sunday afternoon for the purpose of completing the details for the annual roll call and demonstration of the local organization to be held next Friday evening. A program is being arranged and the exercises will be followed by a banquet.

Rheumatism

Is A Constitutional Disease.

It manifests itself in local aches and pains,—inflamed joints and stiff muscles,—but it cannot be cured by local applications.

It requires constitutional treatment and the best is a course of the great blood purifying and tonic medicine

Hood's Sarsaparilla

which corrects the acid condition of the blood and builds up the system.

Get it today in usual liquid form or chocolate coated tablets called Sarsatabs.

Underwear Headquarters

FOR THE WHOLE FAMILY

Ladies' heavy Fleeced Vest and Pants at, each, ...25c

Ladies' extra heavy Fleeced Vest and Pants at, each, 50c

Ladies' Union Suits at, each, ...50c and $1.00

Ladies' All Wool Vest and Pants in Grey, White and Scarlet at, per garment.....$1.00

Gent's Underwear in Cotton, Part Wool and All Wool from 40c a piece up.

Children's fine Ribbed Fleeced Garments at all prices.

Children's Union Suits, extra value at....50c and 75c a suit

A. BRUNNER & SONS

Corner Second and Market

THE BRAGDON DRY GOODS CO.

Healthful Warm Underwear

At Lowest Prices!

When you buy Underwear here you get it in its full merit. Every garment absolutely new and fresh from the mills.

Underwear For The Whole Family

Children's fleeced Ribbed Union Suits, all sizes, ...25c
Children's fine fleeced Union Suits, all sizes, ...50c
Boys' extra heavy fleeced Union Suits 48c
Women's fine bleached fleeced Union Suits 48c
Women's extra fine fleeced Union Suits 75c
Men's extra fleeced Union Suits 98c
Women's bleached fleeced Ribbed Vests and Pants 25c
Women's extra fine bleached fleeced Vests and Pants ..39c
Women's Wool Scarlet and Grey Vests and Pants $1.00
Men's fleeced Ribbed Shirts and Drawers 48c
Men's extra heavy fleeced Shirts and Drawers 39c
Men's finest grade fleeced Underwear 50c
Children's Shirts and Pants, all sizes.
Infants' Wrappers, part and all wool .....10c and up
Infants' Ribbed Shirts, all sizes 25c

Stirring Values in Ready-to-Wear Tailored Suits

Just received new lot of suits, latest models, handsomely tailored and all Satin lined.

One lot of Suits in Serges, Whipcords, Cheviots and Novelty Mixtures, made with same care and tailoring as the finest goods.

Choice $10.00

A splendid collection of $15 and $18 suits, equal in value to $25 suits elsewhere.

Special values in odd size suits.

Grand values in warm comfortable coats in Chinchillas, Diagonals and Novelties of the newest fads and shades.

100 Rain Coats, $3.50 values $1.98

Ready Trimmed Hats, newest shapes at economy prices.

Money saving prices on Comforts, Blankets, Room Size Rugs, Draperies, etc.

THE BRAGDON DRY GOODS CO.

MASONIC TEMPLE "THE STORE ACCOMMODATING" FOURTH AND CHILLICOTHE